



2023-24 Annual Enrollment Report

Section 10

Seattle Public Schools is committed to making its online information accessible and usable to all people, regardless of ability or technology. Meeting web accessibility guidelines and standards is an ongoing process that we are consistently working to improve.

While Seattle Public Schools endeavors to only post documents optimized for accessibility, due to the nature and complexity of some documents, an accessible version of the document may not be available. In these limited circumstances, the District will provide equally effective alternate access.

For questions and more information about this document, please contact the following:

Faauu Manu
Director
Enrollment Planning
enrollmentplanning@seattleschools.org

Student Demographics

Table 10-A Elementary School Demographics by School

Table 10-B Middle School Demographics by School

Table 10-C High School Demographics by School

Section 10: Student Demographics

Section 10 Notes: Parents/guardians self-select one or more race categories when enrolling a student in SPS. For students counted in the Multiracial category, more than one race category was selected. Students of Hispanic ethnicity are reported as Hispanic, regardless of race. Special Education numbers include all students who are eligible for Special Education services; see Section 8 for more information. MLL services are available at all schools.

There are noticeable racial and socio-economic differences between schools that are perhaps indicative of the geographic locations and the surrounding neighborhoods of these schools. This section evaluates the racial/ethnic composition of schools, free and reduced priced meals data, percent receiving multilingual services, and percent receiving Special Education services.

Chart elements representing boundary data will fall to zero for options schools, as these do not have an attendance area boundary.

Annual Enrollment Report: 2023-24 Data
Race and Ethnicity Summary - Elementary Schools

Table: 10-A

Aki Kurose							
Dunlap	Asian	Black	Hispanic	Multi Racial	Native American	Pacific Islander	White
School 2021/22	27%	31%	24%	15%	0%	0%	4%
School 2022/23	27%	30%	24%	12%	0%	0%	8%
School 2023/24	30%	25%	23%	12%	0%	0%	9%
Boundary 2023/24	28%	23%	20%	12%	0%	0%	16%

Emerson							
Asian	Black	Hispanic	Multi Racial	Native American	Pacific Islander	White	
School 2021/22	14%	50%	18%	9%	0%	0%	8%
School 2022/23	12%	46%	21%	10%	1%	0%	9%
School 2023/24	11%	43%	23%	10%	0%	0%	13%
Boundary 2023/24	10%	38%	21%	10%	0%	0%	20%

Graham Hill							
Asian	Black	Hispanic	Multi Racial	Native American	Pacific Islander	White	
School 2021/22	16%	35%	21%	9%	0%	1%	19%
School 2022/23	18%	26%	25%	10%	0%	1%	20%
School 2023/24	16%	20%	23%	13%	0%	1%	26%
Boundary 2023/24	16%	24%	20%	14%	0%	0%	25%

Hawthorne							
Asian	Black	Hispanic	Multi Racial	Native American	Pacific Islander	White	
School 2021/22	10%	14%	14%	15%	0%	0%	46%
School 2022/23	9%	12%	17%	13%	0%	0%	49%
School 2023/24	8%	12%	15%	13%	0%	0%	52%
Boundary 2023/24	9%	12%	14%	13%	0%	0%	52%

Martin Luther King, Jr.							
Asian	Black	Hispanic	Multi Racial	Native American	Pacific Islander	White	
School 2021/22	24%	46%	16%	7%	0%	0%	7%
School 2022/23	21%	47%	14%	7%	2%	0%	9%
School 2023/24	20%	49%	15%	8%	2%	1%	6%
Boundary 2023/24	18%	45%	11%	9%	1%	1%	15%

Rainier View							
Asian	Black	Hispanic	Multi Racial	Native American	Pacific Islander	White	
School 2021/22	27%	38%	16%	9%	0%	0%	9%
School 2022/23	25%	39%	15%	9%	1%	1%	10%
School 2023/24	32%	30%	17%	11%	1%	1%	9%
Boundary 2023/24	29%	33%	14%	11%	1%	1%	11%

Wing Luke							
Asian	Black	Hispanic	Multi Racial	Native American	Pacific Islander	White	
School 2021/22	24%	55%	6%	5%	0%	1%	10%
School 2022/23	24%	54%	6%	5%	0%	1%	10%
School 2023/24	24%	51%	8%	6%	1%	1%	10%
Boundary 2023/24	22%	52%	8%	7%	1%	2%	9%

Denny							
Arbor Heights	Asian	Black	Hispanic	Multi Racial	Native American	Pacific Islander	White
School 2021/22	6%	3%	14%	12%	0%	0%	65%
School 2022/23	5%	3%	15%	12%	0%	0%	63%
School 2023/24	4%	3%	17%	12%	1%	0%	63%
Boundary 2023/24	4%	3%	16%	12%	0%	0%	65%

Annual Enrollment Report: 2023-24 Data
Race and Ethnicity Summary - Elementary Schools

Table: 10-A

Concord Intl	Asian	Black	Hispanic	Multi Racial	Native American	Pacific Islander	White
School 2021/22	13%	13%	48%	8%	1%	2%	16%
School 2022/23	12%	9%	53%	8%	0%	1%	16%
School 2023/24	10%	9%	58%	7%	0%	1%	15%
Boundary 2023/24	12%	13%	48%	9%	2%	1%	15%

Highland Park	Asian	Black	Hispanic	Multi Racial	Native American	Pacific Islander	White
School 2021/22	16%	18%	30%	11%	0%	1%	23%
School 2022/23	13%	19%	30%	10%	0%	1%	27%
School 2023/24	11%	17%	32%	9%	0%	0%	30%
Boundary 2023/24	11%	14%	34%	8%	0%	0%	32%

Roxhill	Asian	Black	Hispanic	Multi Racial	Native American	Pacific Islander	White
School 2021/22	6%	28%	25%	13%	0%	0%	27%
School 2022/23	6%	28%	21%	12%	0%	1%	30%
School 2023/24	6%	28%	26%	9%	1%	2%	28%
Boundary 2023/24	5%	24%	22%	15%	0%	1%	33%

Sanislo	Asian	Black	Hispanic	Multi Racial	Native American	Pacific Islander	White
School 2021/22	18%	18%	25%	17%	0%	1%	20%
School 2022/23	14%	18%	24%	22%	0%	1%	21%
School 2023/24	13%	23%	24%	18%	0%	0%	22%
Boundary 2023/24	8%	15%	20%	15%	0%	1%	40%

West Seattle Elementary	Asian	Black	Hispanic	Multi Racial	Native American	Pacific Islander	White
School 2021/22	4%	72%	9%	6%	0%	0%	9%
School 2022/23	4%	69%	8%	6%	1%	1%	12%
School 2023/24	6%	66%	7%	7%	0%	2%	12%
Boundary 2023/24	5%	65%	5%	7%	0%	1%	16%

Eckstein							
Bryant	Asian	Black	Hispanic	Multi Racial	Native American	Pacific Islander	White
School 2021/22	14%	1%	6%	14%	0%	0%	65%
School 2022/23	14%	0%	6%	15%	0%	0%	64%
School 2023/24	14%	0%	5%	16%	0%	0%	64%
Boundary 2023/24	14%	1%	6%	17%	0%	0%	62%

Green Lake	Asian	Black	Hispanic	Multi Racial	Native American	Pacific Islander	White
School 2021/22	8%	5%	6%	15%	0%	0%	66%
School 2022/23	9%	9%	8%	17%	0%	1%	57%
School 2023/24	9%	10%	11%	15%	1%	1%	53%
Boundary 2023/24	8%	4%	13%	17%	1%	0%	57%

Laurelhurst	Asian	Black	Hispanic	Multi Racial	Native American	Pacific Islander	White
School 2021/22	12%	8%	11%	17%	0%	0%	51%
School 2022/23	12%	9%	9%	14%	1%	0%	55%
School 2023/24	11%	11%	10%	15%	1%	0%	52%
Boundary 2023/24	14%	12%	12%	14%	0%	0%	47%

Annual Enrollment Report: 2023-24 Data
Race and Ethnicity Summary - Elementary Schools

Table: 10-A

Sand Point	Asian	Black	Hispanic	Multi Racial	Native American	Pacific Islander	White
School 2021/22	4%	19%	11%	16%	2%	3%	44%
School 2022/23	5%	18%	14%	13%	4%	4%	43%
School 2023/24	5%	20%	15%	12%	2%	4%	42%
Boundary 2023/24	9%	20%	12%	12%	2%	3%	42%

View Ridge	Asian	Black	Hispanic	Multi Racial	Native American	Pacific Islander	White
School 2021/22	16%	2%	7%	18%	0%	0%	56%
School 2022/23	17%	2%	9%	17%	0%	0%	55%
School 2023/24	13%	4%	6%	16%	0%	0%	61%
Boundary 2023/24	15%	3%	7%	19%	0%	0%	56%

Wedgwood	Asian	Black	Hispanic	Multi Racial	Native American	Pacific Islander	White
School 2021/22	10%	4%	6%	19%	1%	0%	60%
School 2022/23	10%	3%	7%	20%	1%	0%	60%
School 2023/24	12%	2%	8%	19%	1%	0%	57%
Boundary 2023/24	14%	1%	9%	18%	1%	0%	57%

Hamilton

B.F. Day	Asian	Black	Hispanic	Multi Racial	Native American	Pacific Islander	White
School 2021/22	8%	6%	8%	16%	0%	0%	61%
School 2022/23	8%	5%	6%	18%	0%	0%	63%
School 2023/24	10%	4%	7%	16%	1%	0%	63%
Boundary 2023/24	9%	4%	9%	16%	0%	0%	61%

West Woodland	Asian	Black	Hispanic	Multi Racial	Native American	Pacific Islander	White
School 2021/22	5%	1%	3%	11%	0%	0%	79%
School 2022/23	6%	1%	5%	16%	0%	0%	72%
School 2023/24	5%	2%	7%	17%	0%	0%	70%
Boundary 2023/24	6%	2%	7%	17%	0%	0%	67%

Jane Addams

John Rogers	Asian	Black	Hispanic	Multi Racial	Native American	Pacific Islander	White
School 2021/22	8%	24%	12%	13%	1%	0%	41%
School 2022/23	6%	20%	14%	13%	1%	0%	46%
School 2023/24	7%	20%	15%	13%	1%	1%	43%
Boundary 2023/24	10%	15%	12%	12%	1%	0%	50%

Olympic Hills	Asian	Black	Hispanic	Multi Racial	Native American	Pacific Islander	White
School 2021/22	8%	24%	24%	10%	1%	0%	33%
School 2022/23	8%	21%	26%	9%	0%	0%	36%
School 2023/24	6%	19%	27%	10%	0%	0%	38%
Boundary 2023/24	9%	15%	25%	12%	0%	0%	39%

Olympic View	Asian	Black	Hispanic	Multi Racial	Native American	Pacific Islander	White
School 2021/22	8%	17%	15%	9%	0%	0%	51%
School 2022/23	9%	15%	18%	7%	1%	0%	50%
School 2023/24	8%	13%	20%	8%	2%	0%	49%
Boundary 2023/24	13%	12%	17%	10%	1%	0%	48%

Annual Enrollment Report: 2023-24 Data
Race and Ethnicity Summary - Elementary Schools

Table: 10-A

Sacajawea	Asian	Black	Hispanic	Multi Racial	Native American	Pacific Islander	White
School 2021/22	5%	7%	13%	15%	1%	0%	59%
School 2022/23	7%	9%	14%	16%	1%	0%	53%
School 2023/24	8%	10%	15%	16%	1%	0%	50%
Boundary 2023/24	10%	5%	14%	17%	0%	0%	53%

Madison							
Alki	Asian	Black	Hispanic	Multi Racial	Native American	Pacific Islander	White
School 2021/22	4%	2%	9%	15%	0%	0%	69%
School 2022/23	5%	3%	7%	15%	0%	0%	70%
School 2023/24	3%	3%	10%	19%	0%	0%	65%
Boundary 2023/24	3%	2%	10%	19%	1%	0%	65%

Fairmount Park	Asian	Black	Hispanic	Multi Racial	Native American	Pacific Islander	White
School 2021/22	8%	6%	11%	19%	1%	0%	55%
School 2022/23	8%	8%	10%	18%	1%	0%	55%
School 2023/24	10%	6%	10%	17%	1%	1%	55%
Boundary 2023/24	10%	5%	11%	16%	1%	1%	56%

Gatewood	Asian	Black	Hispanic	Multi Racial	Native American	Pacific Islander	White
School 2021/22	3%	5%	7%	14%	0%	0%	69%
School 2022/23	2%	3%	11%	15%	1%	0%	68%
School 2023/24	3%	4%	10%	13%	1%	0%	69%
Boundary 2023/24	3%	3%	13%	13%	0%	0%	67%

Genesee Hill	Asian	Black	Hispanic	Multi Racial	Native American	Pacific Islander	White
School 2021/22	2%	3%	8%	15%	0%	0%	72%
School 2022/23	4%	2%	9%	15%	1%	0%	70%
School 2023/24	4%	2%	10%	15%	1%	0%	68%
Boundary 2023/24	3%	3%	9%	15%	0%	0%	69%

Lafayette	Asian	Black	Hispanic	Multi Racial	Native American	Pacific Islander	White
School 2021/22	5%	5%	10%	18%	0%	1%	61%
School 2022/23	5%	5%	13%	18%	0%	1%	59%
School 2023/24	5%	4%	12%	18%	0%	0%	61%
Boundary 2023/24	6%	3%	12%	18%	0%	0%	60%

McClure							
Catharine Blaine K-8	Asian	Black	Hispanic	Multi Racial	Native American	Pacific Islander	White
School 2021/22	10%	2%	7%	9%	0%	0%	72%
School 2022/23	10%	1%	6%	11%	0%	0%	71%
School 2023/24	10%	1%	7%	12%	0%	0%	69%
Boundary 2023/24	11%	1%	5%	15%	0%	0%	67%

Coe	Asian	Black	Hispanic	Multi Racial	Native American	Pacific Islander	White
School 2021/22	10%	3%	6%	15%	0%	0%	65%
School 2022/23	11%	3%	6%	14%	0%	0%	66%
School 2023/24	11%	2%	9%	13%	0%	0%	65%
Boundary 2023/24	12%	2%	10%	13%	0%	0%	62%

Annual Enrollment Report: 2023-24 Data
Race and Ethnicity Summary - Elementary Schools

Table: 10-A

John Hay	Asian	Black	Hispanic	Multi Racial	Native American	Pacific Islander	White
School 2021/22	15%	5%	16%	15%	0%	0%	49%
School 2022/23	15%	4%	18%	15%	0%	0%	48%
School 2023/24	17%	4%	22%	11%	0%	1%	45%
Boundary 2023/24	17%	3%	19%	10%	0%	1%	51%

Lawton	Asian	Black	Hispanic	Multi Racial	Native American	Pacific Islander	White
School 2021/22	7%	2%	7%	15%	0%	0%	69%
School 2022/23	7%	1%	7%	15%	0%	0%	69%
School 2023/24	7%	1%	8%	16%	0%	0%	68%
Boundary 2023/24	9%	1%	8%	16%	0%	0%	65%

Magnolia	Asian	Black	Hispanic	Multi Racial	Native American	Pacific Islander	White
School 2021/22	9%	3%	12%	14%	0%	0%	61%
School 2022/23	10%	2%	10%	13%	0%	1%	64%
School 2023/24	11%	2%	11%	12%	0%	1%	63%
Boundary 2023/24	13%	3%	14%	13%	0%	1%	57%

Meany							
Leschi	Asian	Black	Hispanic	Multi Racial	Native American	Pacific Islander	White
School 2021/22	2%	38%	11%	12%	0%	1%	36%
School 2022/23	4%	36%	11%	12%	0%	1%	37%
School 2023/24	4%	32%	12%	13%	0%	0%	38%
Boundary 2023/24	6%	28%	11%	18%	0%	0%	36%

Lowell	Asian	Black	Hispanic	Multi Racial	Native American	Pacific Islander	White
School 2021/22	14%	28%	17%	13%	1%	2%	25%
School 2022/23	12%	29%	21%	14%	1%	2%	20%
School 2023/24	13%	35%	19%	12%	1%	4%	17%
Boundary 2023/24	18%	27%	16%	11%	1%	2%	25%

Madrona	Asian	Black	Hispanic	Multi Racial	Native American	Pacific Islander	White
School 2021/22	2%	35%	11%	17%	0%	0%	35%
School 2022/23	2%	38%	12%	15%	0%	1%	32%
School 2023/24	5%	28%	12%	17%	0%	0%	38%
Boundary 2023/24	4%	23%	11%	21%	0%	0%	40%

McGilvra	Asian	Black	Hispanic	Multi Racial	Native American	Pacific Islander	White
School 2021/22	11%	6%	8%	17%	0%	0%	58%
School 2022/23	11%	5%	8%	14%	0%	0%	61%
School 2023/24	10%	5%	8%	13%	0%	1%	64%
Boundary 2023/24	12%	4%	9%	13%	0%	1%	62%

Montlake	Asian	Black	Hispanic	Multi Racial	Native American	Pacific Islander	White
School 2021/22	12%	2%	5%	17%	0%	0%	63%
School 2022/23	13%	2%	7%	14%	0%	0%	65%
School 2023/24	11%	5%	7%	17%	0%	0%	61%
Boundary 2023/24	11%	3%	11%	18%	0%	0%	56%

Annual Enrollment Report: 2023-24 Data
Race and Ethnicity Summary - Elementary Schools

Table: 10-A

Stevens	Asian	Black	Hispanic	Multi Racial	Native American	Pacific Islander	White
School 2021/22	4%	13%	14%	16%	0%	0%	54%
School 2022/23	5%	9%	14%	18%	1%	0%	54%
School 2023/24	5%	7%	16%	18%	0%	0%	54%
Boundary 2023/24	6%	7%	13%	19%	0%	0%	55%

Mercer

Beacon Hill Intl	Asian	Black	Hispanic	Multi Racial	Native American	Pacific Islander	White
School 2021/22	30%	5%	33%	13%	0%	0%	18%
School 2022/23	31%	4%	32%	13%	0%	0%	19%
School 2023/24	31%	4%	33%	13%	0%	0%	18%
Boundary 2023/24	32%	5%	33%	13%	0%	0%	16%

Dearborn Park Intl	Asian	Black	Hispanic	Multi Racial	Native American	Pacific Islander	White
School 2021/22	41%	21%	14%	12%	1%	0%	11%
School 2022/23	47%	16%	13%	10%	0%	0%	13%
School 2023/24	49%	13%	14%	10%	0%	0%	13%
Boundary 2023/24	55%	10%	15%	9%	0%	0%	12%

Maple	Asian	Black	Hispanic	Multi Racial	Native American	Pacific Islander	White
School 2021/22	48%	5%	18%	11%	1%	0%	17%
School 2022/23	47%	5%	17%	11%	1%	0%	18%
School 2023/24	49%	4%	17%	10%	1%	0%	19%
Boundary 2023/24	44%	5%	17%	12%	1%	1%	21%

Rising Star	Asian	Black	Hispanic	Multi Racial	Native American	Pacific Islander	White
School 2021/22	31%	37%	13%	10%	0%	0%	8%
School 2022/23	33%	32%	16%	8%	0%	0%	11%
School 2023/24	32%	32%	15%	8%	0%	1%	11%
Boundary 2023/24	32%	32%	16%	7%	1%	0%	13%

Robert Eagle Staff

Broadview-Thomson K-8	Asian	Black	Hispanic	Multi Racial	Native American	Pacific Islander	White
School 2021/22	7%	25%	22%	13%	1%	0%	32%
School 2022/23	7%	27%	22%	9%	2%	0%	34%
School 2023/24	6%	23%	24%	9%	1%	0%	37%
Boundary 2023/24	8%	22%	19%	11%	1%	0%	40%

Daniel Bagley	Asian	Black	Hispanic	Multi Racial	Native American	Pacific Islander	White
School 2021/22	8%	6%	11%	16%	0%	0%	59%
School 2022/23	9%	7%	12%	14%	0%	0%	58%
School 2023/24	7%	6%	14%	13%	0%	0%	60%
Boundary 2023/24	8%	5%	13%	15%	0%	0%	58%

Greenwood	Asian	Black	Hispanic	Multi Racial	Native American	Pacific Islander	White
School 2021/22	3%	4%	6%	12%	1%	1%	73%
School 2022/23	5%	4%	6%	10%	1%	1%	75%
School 2023/24	7%	3%	8%	8%	0%	1%	72%
Boundary 2023/24	7%	4%	7%	8%	0%	1%	72%

Annual Enrollment Report: 2023-24 Data
Race and Ethnicity Summary - Elementary Schools

Table: 10-A

James Baldwin	Asian	Black	Hispanic	Multi Racial	Native American	Pacific Islander	White
School 2021/22	5%	24%	31%	10%	1%	1%	29%
School 2022/23	8%	20%	30%	12%	1%	1%	30%
School 2023/24	9%	17%	29%	10%	1%	1%	33%
Boundary 2023/24	11%	13%	25%	12%	1%	1%	36%

Washington

Gatzert	Asian	Black	Hispanic	Multi Racial	Native American	Pacific Islander	White
School 2021/22	7%	60%	12%	9%	1%	0%	10%
School 2022/23	6%	59%	12%	8%	2%	0%	12%
School 2023/24	6%	60%	9%	9%	2%	1%	13%
Boundary 2023/24	6%	59%	8%	10%	2%	1%	14%

John Muir	Asian	Black	Hispanic	Multi Racial	Native American	Pacific Islander	White
School 2021/22	9%	51%	11%	10%	0%	0%	18%
School 2022/23	8%	47%	12%	11%	0%	0%	22%
School 2023/24	10%	40%	16%	10%	0%	0%	25%
Boundary 2023/24	10%	43%	15%	10%	0%	0%	22%

Kimball	Asian	Black	Hispanic	Multi Racial	Native American	Pacific Islander	White
School 2021/22	19%	28%	15%	11%	0%	0%	27%
School 2022/23	18%	26%	16%	13%	0%	0%	27%
School 2023/24	18%	25%	18%	12%	0%	0%	27%
Boundary 2023/24	16%	24%	18%	13%	0%	0%	28%

Thurgood Marshall	Asian	Black	Hispanic	Multi Racial	Native American	Pacific Islander	White
School 2021/22	17%	23%	11%	21%	0%	1%	28%
School 2022/23	16%	23%	12%	21%	0%	0%	28%
School 2023/24	17%	22%	14%	17%	0%	0%	30%
Boundary 2023/24	12%	22%	23%	12%	0%	0%	30%

Whitman

Adams	Asian	Black	Hispanic	Multi Racial	Native American	Pacific Islander	White
School 2021/22	2%	3%	6%	12%	0%	0%	76%
School 2022/23	2%	5%	7%	12%	0%	0%	73%
School 2023/24	3%	4%	9%	12%	0%	0%	71%
Boundary 2023/24	7%	3%	10%	12%	0%	0%	67%

Loyal Heights	Asian	Black	Hispanic	Multi Racial	Native American	Pacific Islander	White
School 2021/22	4%	1%	8%	11%	0%	0%	75%
School 2022/23	4%	1%	8%	12%	0%	0%	76%
School 2023/24	5%	1%	8%	12%	0%	0%	73%
Boundary 2023/24	6%	1%	8%	13%	0%	0%	71%

North Beach	Asian	Black	Hispanic	Multi Racial	Native American	Pacific Islander	White
School 2021/22	3%	2%	6%	13%	0%	1%	75%
School 2022/23	4%	4%	6%	15%	0%	1%	70%
School 2023/24	5%	5%	7%	12%	0%	0%	71%
Boundary 2023/24	6%	2%	7%	14%	0%	0%	71%

Annual Enrollment Report: 2023-24 Data
Race and Ethnicity Summary - Elementary Schools

Table: 10-A

Viewlands	Asian	Black	Hispanic	Multi Racial	Native American	Pacific Islander	White
School 2021/22	7%	12%	19%	10%	1%	1%	49%
School 2022/23	8%	13%	22%	10%	1%	1%	46%
School 2023/24	7%	11%	20%	11%	1%	0%	50%
Boundary 2023/24	7%	10%	20%	14%	1%	1%	46%

Whittier	Asian	Black	Hispanic	Multi Racial	Native American	Pacific Islander	White
School 2021/22	3%	1%	7%	14%	0%	0%	75%
School 2022/23	4%	1%	6%	15%	0%	0%	74%
School 2023/24	5%	2%	7%	13%	0%	0%	72%
Boundary 2023/24	6%	0%	7%	13%	0%	0%	73%

Option Schools

Cascadia	Asian	Black	Hispanic	Multi Racial	Native American	Pacific Islander	White
School 2021/22	19%	2%	9%	20%	0%	0%	50%
School 2022/23	22%	3%	8%	21%	0%	0%	45%
School 2023/24	21%	2%	7%	20%	0%	0%	49%

Cedar Park	Asian	Black	Hispanic	Multi Racial	Native American	Pacific Islander	White
School 2021/22	11%	5%	10%	16%	1%	0%	57%
School 2022/23	15%	3%	9%	15%	0%	0%	57%
School 2023/24	17%	6%	11%	13%	0%	0%	54%

Decatur	Asian	Black	Hispanic	Multi Racial	Native American	Pacific Islander	White
School 2021/22	32%	1%	7%	20%	0%	0%	41%
School 2022/23	33%	0%	7%	24%	0%	0%	35%
School 2023/24	34%	1%	6%	24%	0%	0%	35%

Hazel Wolf K-8	Asian	Black	Hispanic	Multi Racial	Native American	Pacific Islander	White
School 2021/22	14%	8%	6%	16%	0%	0%	56%
School 2022/23	14%	11%	6%	16%	0%	0%	52%
School 2023/24	16%	11%	7%	15%	0%	0%	50%

John Stanford Intl	Asian	Black	Hispanic	Multi Racial	Native American	Pacific Islander	White
School 2021/22	9%	2%	24%	21%	0%	0%	44%
School 2022/23	9%	1%	23%	22%	0%	0%	45%
School 2023/24	10%	1%	25%	21%	0%	0%	43%

Licton Springs K-8	Asian	Black	Hispanic	Multi Racial	Native American	Pacific Islander	White
School 2021/22	3%	5%	21%	14%	3%	0%	53%
School 2022/23	6%	9%	15%	20%	3%	0%	46%
School 2023/24	8%	8%	15%	22%	3%	0%	42%

McDonald Intl	Asian	Black	Hispanic	Multi Racial	Native American	Pacific Islander	White
School 2021/22	6%	0%	20%	23%	0%	0%	50%
School 2022/23	7%	0%	24%	23%	0%	0%	46%
School 2023/24	8%	0%	25%	21%	0%	0%	46%

Annual Enrollment Report: 2023-24 Data
Race and Ethnicity Summary - Elementary Schools

Table: 10-A

Orca K-8	Asian	Black	Hispanic	Multi Racial	Native American	Pacific Islander	White
School 2021/22	7%	20%	9%	14%	0%	0%	50%
School 2022/23	7%	24%	11%	12%	0%	0%	46%
School 2023/24	6%	25%	13%	13%	0%	1%	43%

Pathfinder K-8	Asian	Black	Hispanic	Multi Racial	Native American	Pacific Islander	White
School 2021/22	4%	4%	12%	14%	0%	1%	65%
School 2022/23	5%	5%	12%	12%	0%	1%	66%
School 2023/24	6%	4%	12%	13%	0%	1%	65%

Queen Anne	Asian	Black	Hispanic	Multi Racial	Native American	Pacific Islander	White
School 2021/22	17%	14%	11%	13%	1%	1%	44%
School 2022/23	10%	5%	10%	12%	0%	0%	63%
School 2023/24	9%	3%	11%	12%	0%	0%	63%

Salmon Bay K-8	Asian	Black	Hispanic	Multi Racial	Native American	Pacific Islander	White
School 2021/22	5%	1%	4%	18%	0%	0%	72%
School 2022/23	5%	1%	4%	19%	0%	0%	71%
School 2023/24	9%	2%	5%	15%	0%	0%	69%

South Shore K-8	Asian	Black	Hispanic	Multi Racial	Native American	Pacific Islander	White
School 2021/22	15%	48%	8%	11%	1%	1%	16%
School 2022/23	13%	45%	10%	11%	0%	1%	20%
School 2023/24	14%	44%	10%	9%	0%	1%	22%

STEM K-8	Asian	Black	Hispanic	Multi Racial	Native American	Pacific Islander	White
School 2021/22	8%	18%	13%	14%	0%	0%	47%
School 2022/23	9%	18%	13%	14%	1%	0%	46%
School 2023/24	7%	17%	10%	16%	1%	0%	49%

Thornton Creek	Asian	Black	Hispanic	Multi Racial	Native American	Pacific Islander	White
School 2021/22	8%	4%	7%	16%	0%	0%	65%
School 2022/23	10%	5%	6%	15%	0%	0%	63%
School 2023/24	10%	6%	8%	13%	0%	0%	62%

TOPS K-8	Asian	Black	Hispanic	Multi Racial	Native American	Pacific Islander	White
School 2021/22	18%	12%	7%	20%	1%	0%	43%
School 2022/23	18%	14%	8%	16%	0%	1%	43%
School 2023/24	18%	11%	8%	19%	0%	0%	44%

Elementary School Student Demographics by School: Aki Kurose Service Area

Dunlap Elementary - Race and Ethnicity

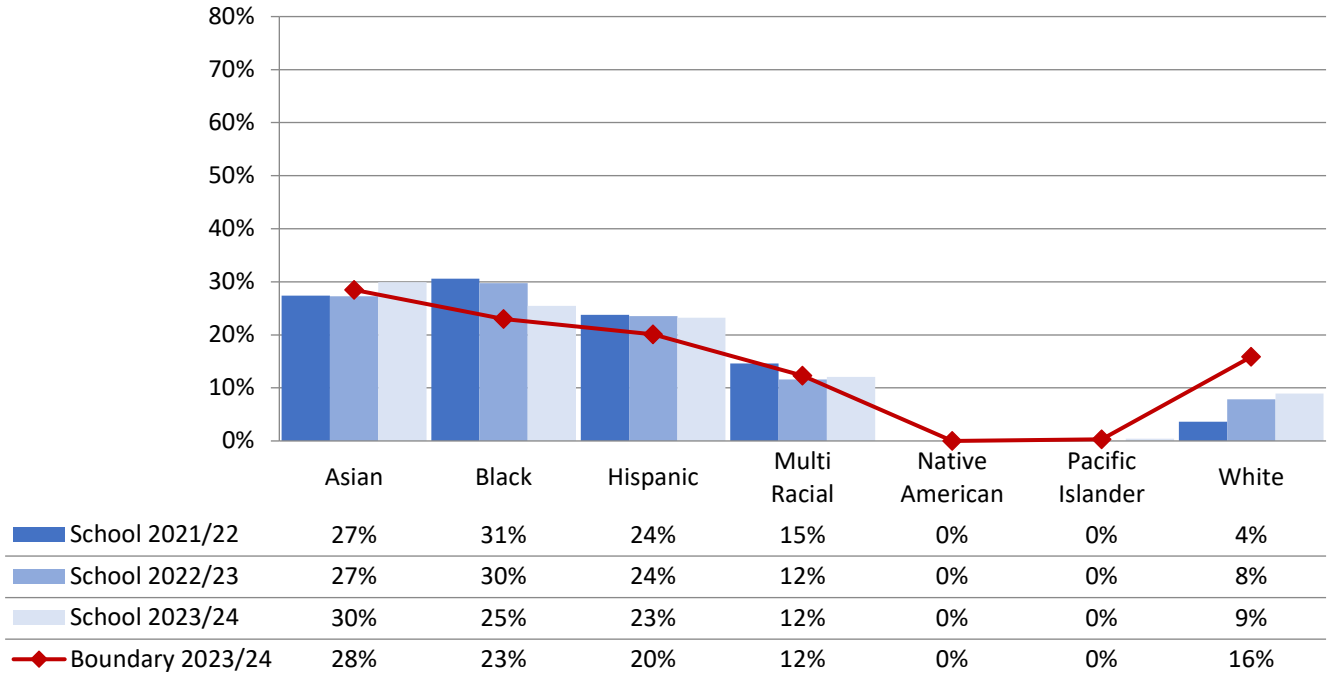

Emerson Elementary - Race and Ethnicity

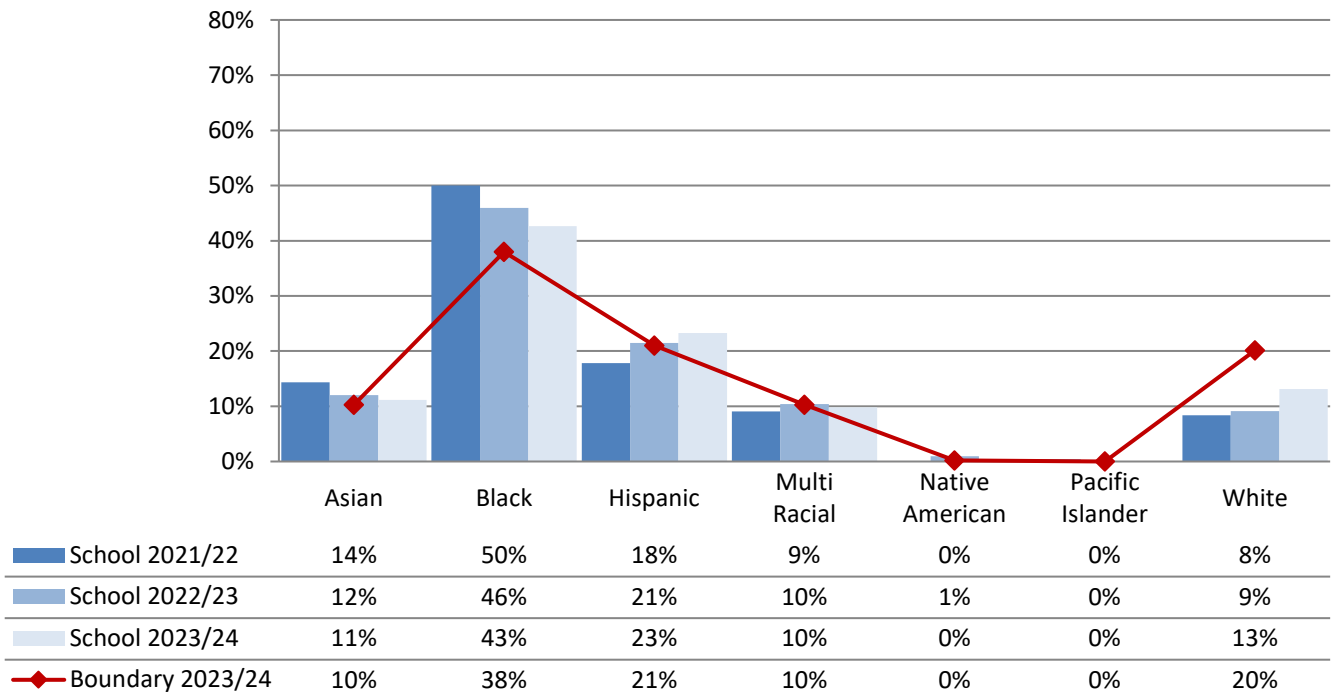

Elementary School Student Demographics by School: Aki Kurose Service Area

Graham Hill Elementary - Race and Ethnicity

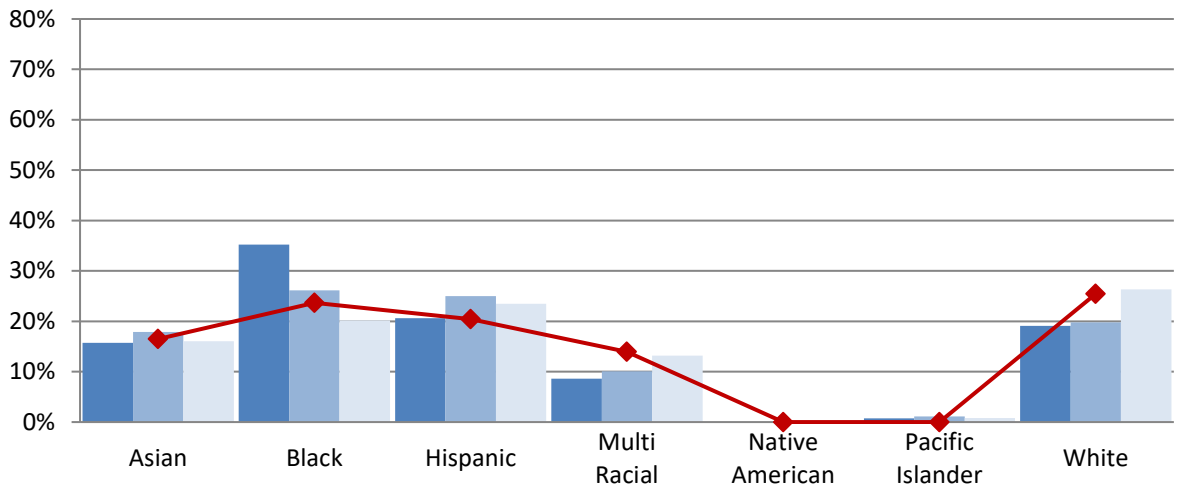

School 2021/22	16%	35%	21%	9%	0%	1%	19%
School 2022/23	18%	26%	25%	10%	0%	1%	20%
School 2023/24	16%	20%	23%	13%	0%	1%	26%
Boundary 2023/24	16%	24%	20%	14%	0%	0%	25%

Hawthorne Elementary - Race and Ethnicity

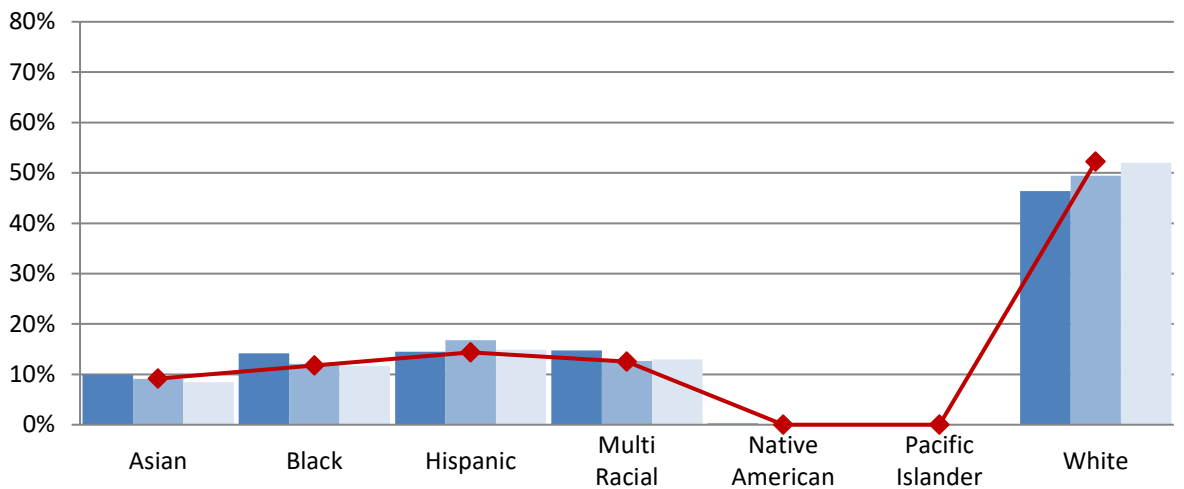

School 2021/22	10%	14%	14%	15%	0%	0%	46%
School 2022/23	9%	12%	17%	13%	0%	0%	49%
School 2023/24	8%	12%	15%	13%	0%	0%	52%
Boundary 2023/24	9%	12%	14%	13%	0%	0%	52%

Martin Luther King Jr. Elementary - Race and Ethnicity

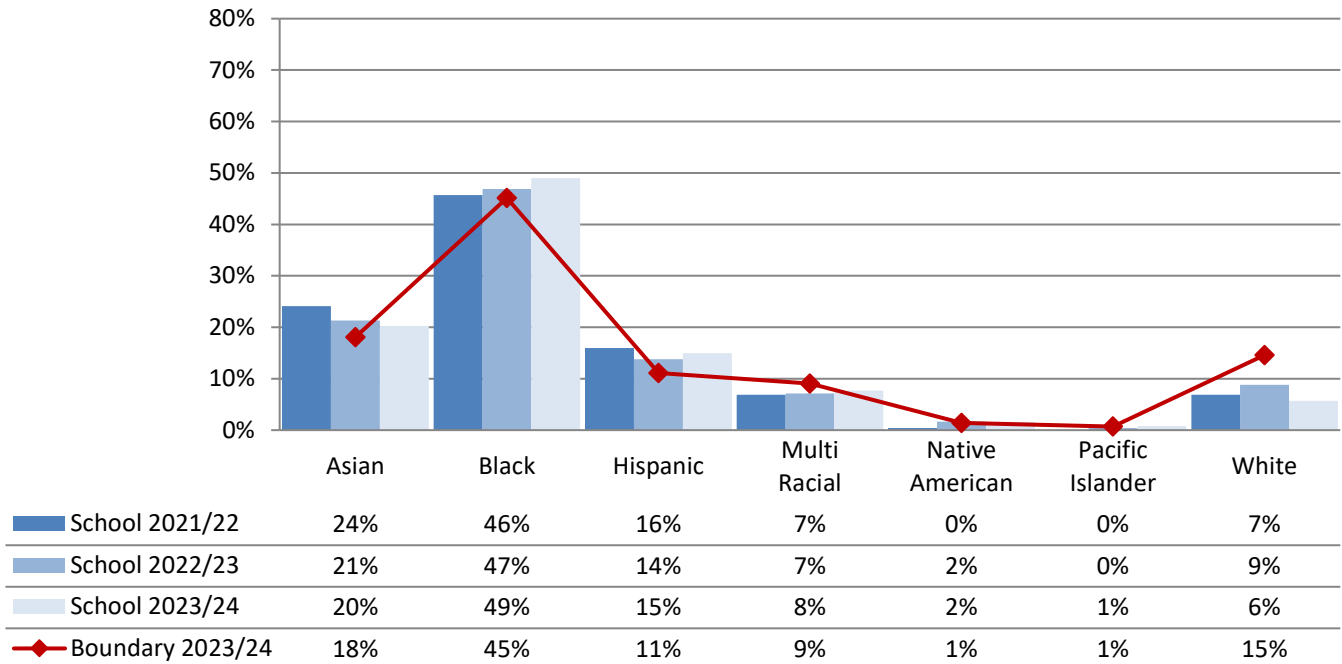

Orca K-8 (Grades K-5) - Race and Ethnicity

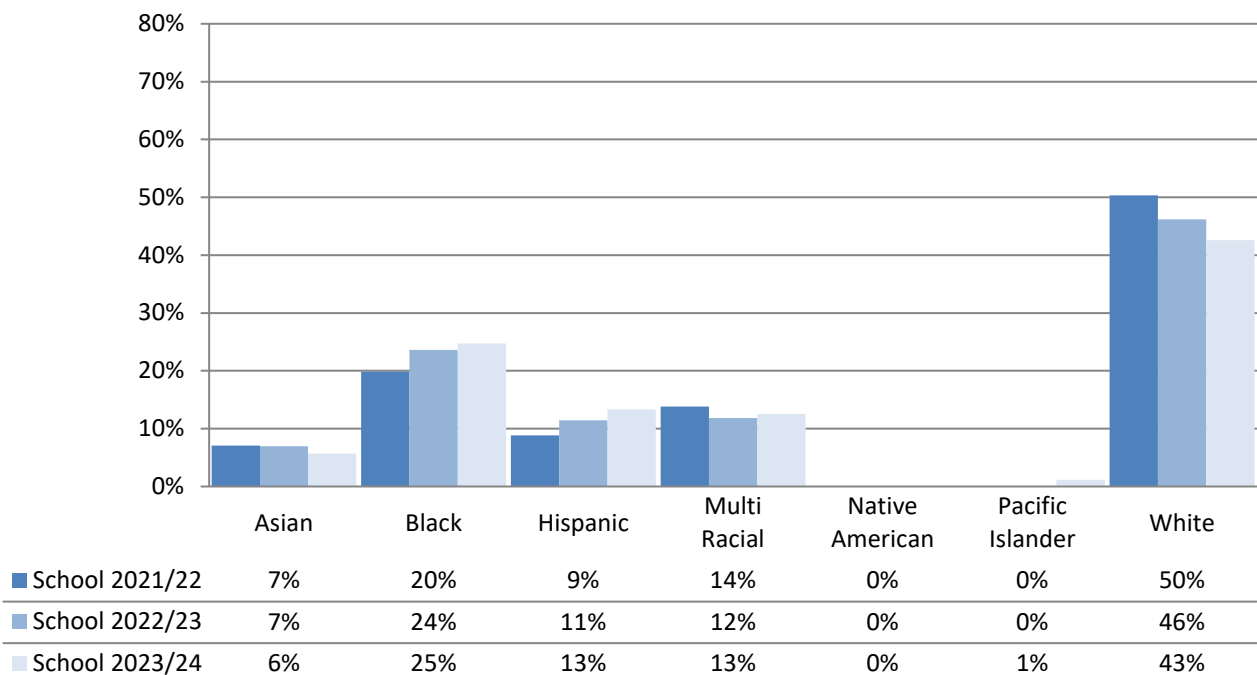

Elementary School Student Demographics by School: Aki Kurose Service Area

Rainier View Elementary - Race and Ethnicity

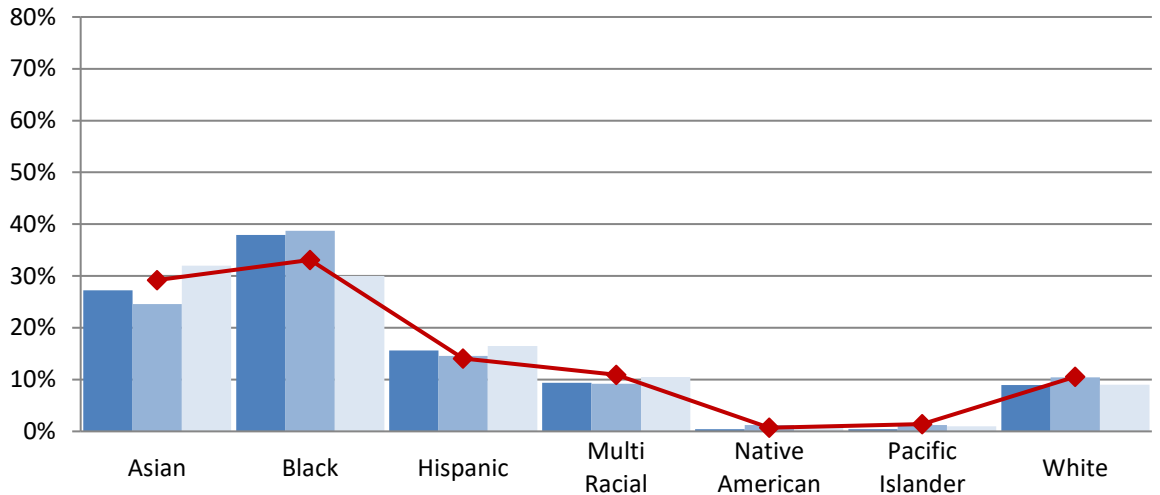

School 2021/22	27%	38%	16%	9%	0%	0%	9%
School 2022/23	25%	39%	15%	9%	1%	1%	10%
School 2023/24	32%	30%	17%	11%	1%	1%	9%
Boundary 2023/24	29%	33%	14%	11%	1%	1%	11%

South Shore PK-8 (Grades K-5) - Race and Ethnicity

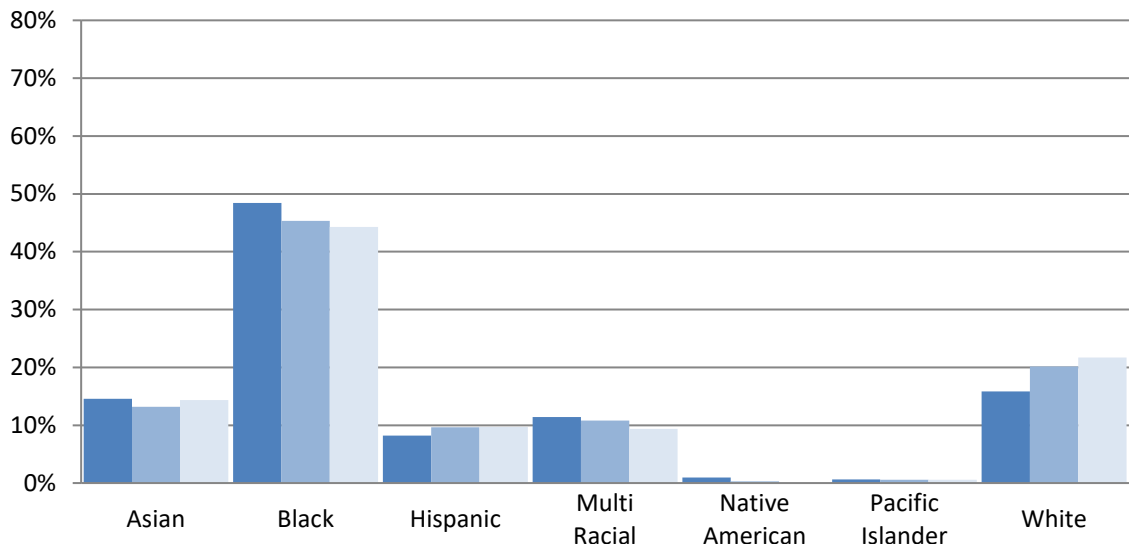

School 2021/22	15%	48%	8%	11%	1%	1%	16%
School 2022/23	13%	45%	10%	11%	0%	1%	20%
School 2023/24	14%	44%	10%	9%	0%	1%	22%

Elementary School Student Demographics by School: Aki Kurose Service Area

Wing Luke Elementary - Race and Ethnicity

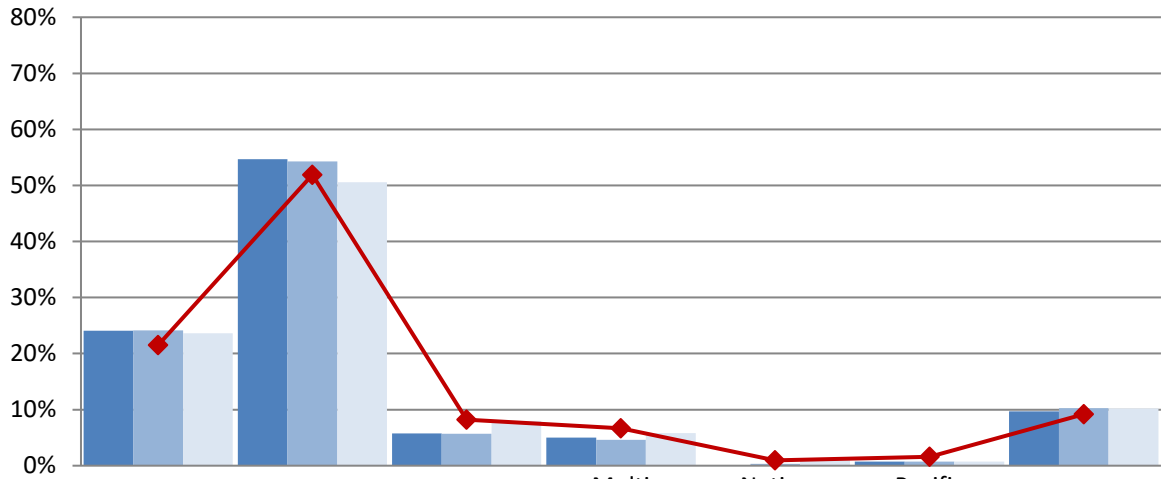

	Asian	Black	Hispanic	Multi Racial	Native American	Pacific Islander	White
School 2021/22	24%	55%	6%	5%	0%	1%	10%
School 2022/23	24%	54%	6%	5%	0%	1%	10%
School 2023/24	24%	51%	8%	6%	1%	1%	10%
Boundary 2023/24	22%	52%	8%	7%	1%	2%	9%

Elementary Schools in Aki Kurose Service Area
% Eligible for Free and Reduced-Price Lunch

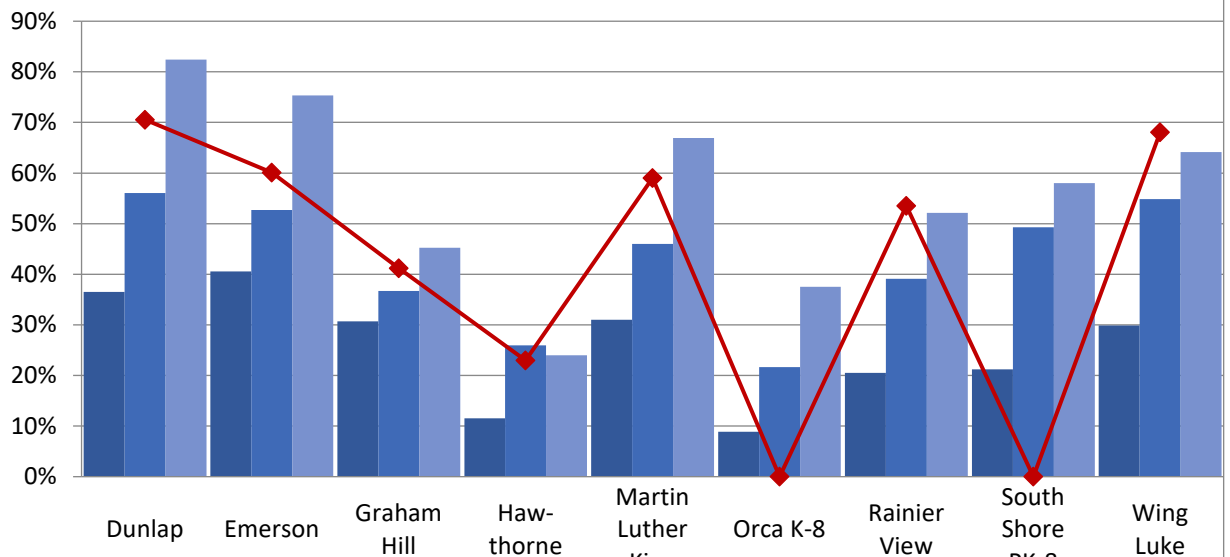

	Dunlap	Emerson	Graham Hill	Hawthorne	Martin Luther King	Orca K-8	Rainier View	South Shore PK-8	Wing Luke
School 21/22	37%	41%	31%	12%	31%	9%	21%	21%	30%
School 22/23	56%	53%	37%	26%	46%	22%	39%	49%	55%
School 23/24	82%	75%	45%	24%	67%	38%	52%	58%	64%
Boundary 23/24	71%	60%	41%	23%	59%	N/A	54%	N/A	68%

Elementary School Student Demographics by School: Aki Kurose Service Area

Elementary Schools in Aki Kurose Service Area
% Receiving Multilingual Services

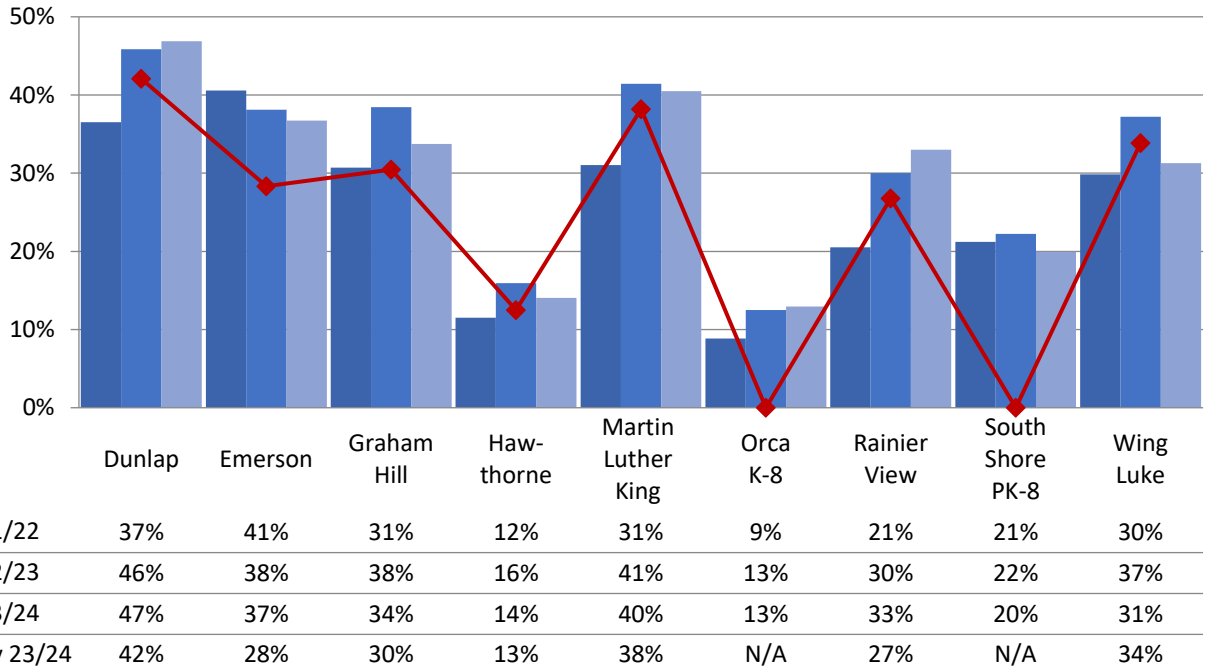

Elementary Schools in Aki Kurose Service Area
% Receiving Special Education - Resource

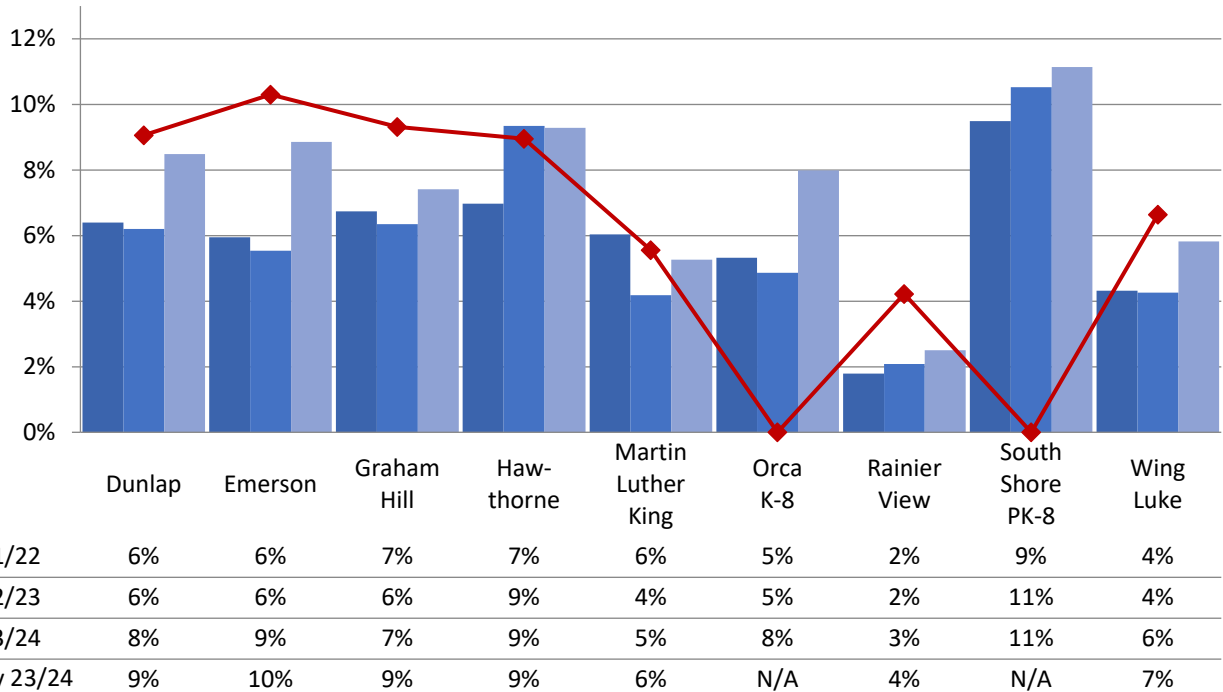

Elementary School Student Demographics by School: Aki Kurose Service Area

Elementary Schools in Aki Kurose Service Area
% Receiving Special Education - Intensive Services

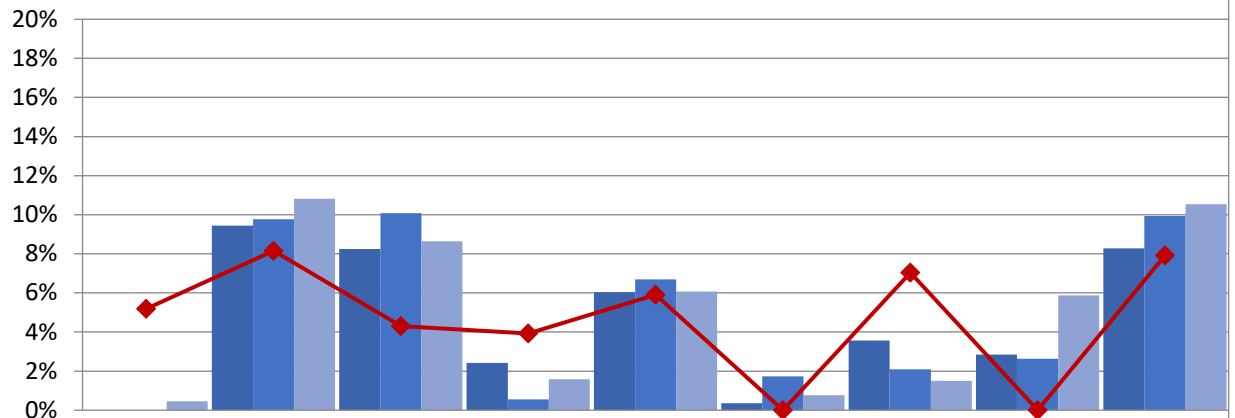

	Dunlap	Emerson	Graham Hill	Hawthorne	Martin Luther King	Orca K-8	Rainier View	South Shore PK-8	Wing Luke
School 21/22	0%	9%	8%	2%	6%	0%	4%	3%	8%
School 22/23	0%	10%	10%	1%	7%	2%	2%	3%	10%
School 23/24	0%	11%	9%	2%	6%	1%	2%	6%	11%
Boundary 23/24	5%	8%	4%	4%	6%	N/A	7%	N/A	8%

Arbor Heights Elementary - Race and Ethnicity

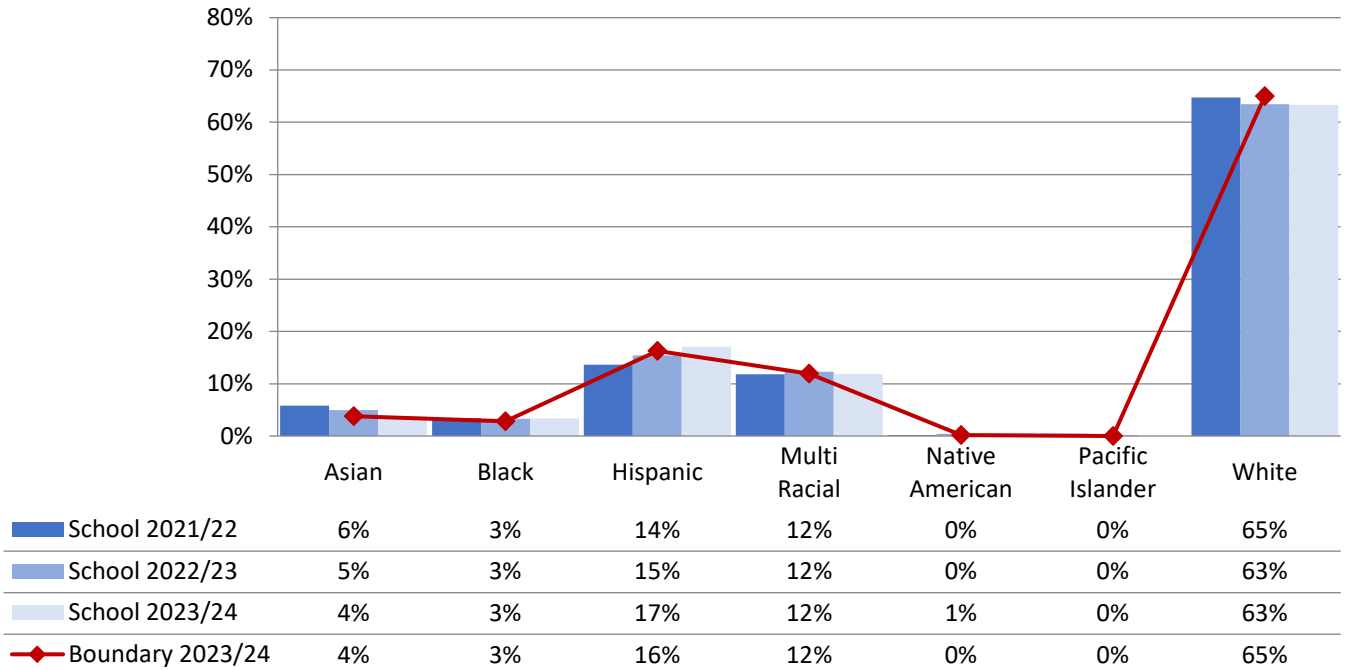

Concord Intl Elementary - Race and Ethnicity

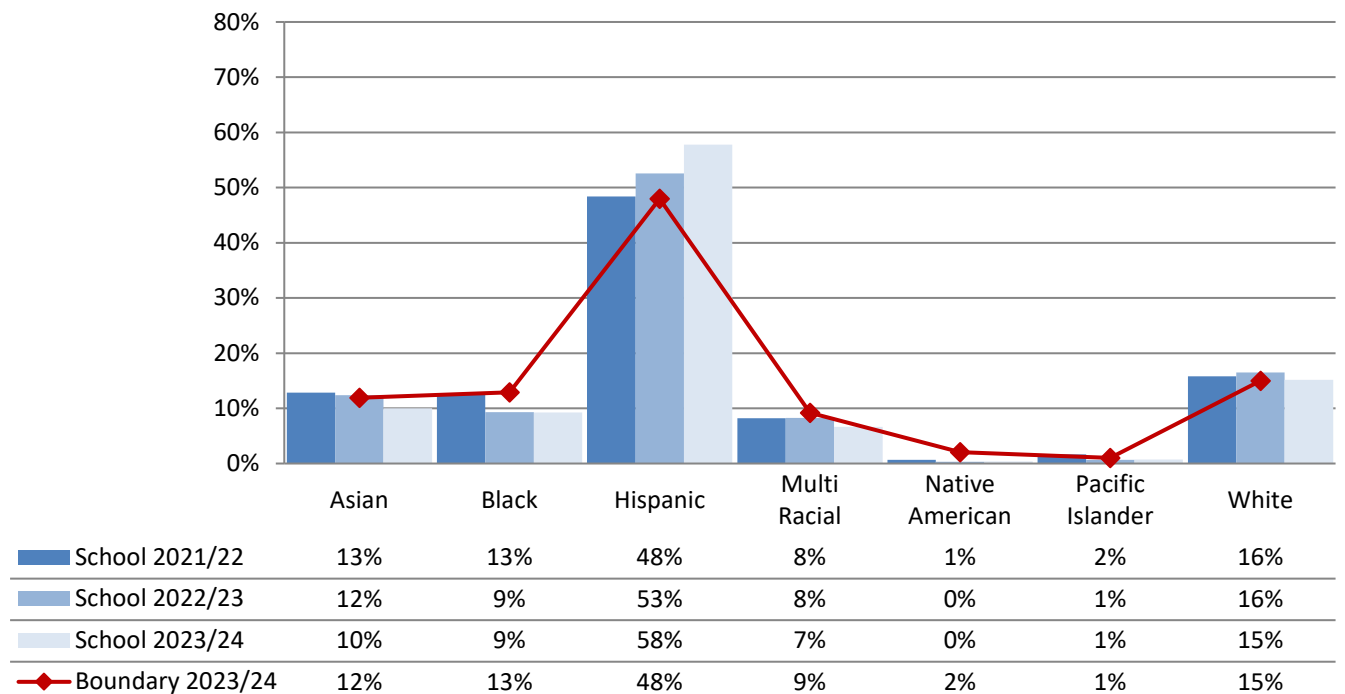

Highland Park Elementary - Race and Ethnicity

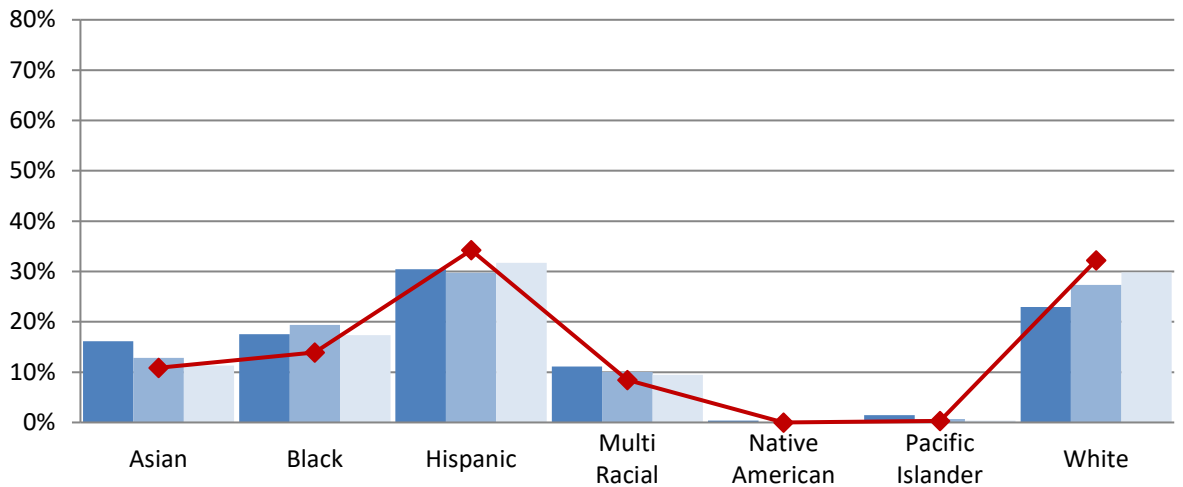

School 2021/22	16%	18%	30%	11%	0%	1%	23%
School 2022/23	13%	19%	30%	10%	0%	1%	27%
School 2023/24	11%	17%	32%	9%	0%	0%	30%
Boundary 2023/24	11%	14%	34%	8%	0%	0%	32%

Roxhill Elementary - Race and Ethnicity

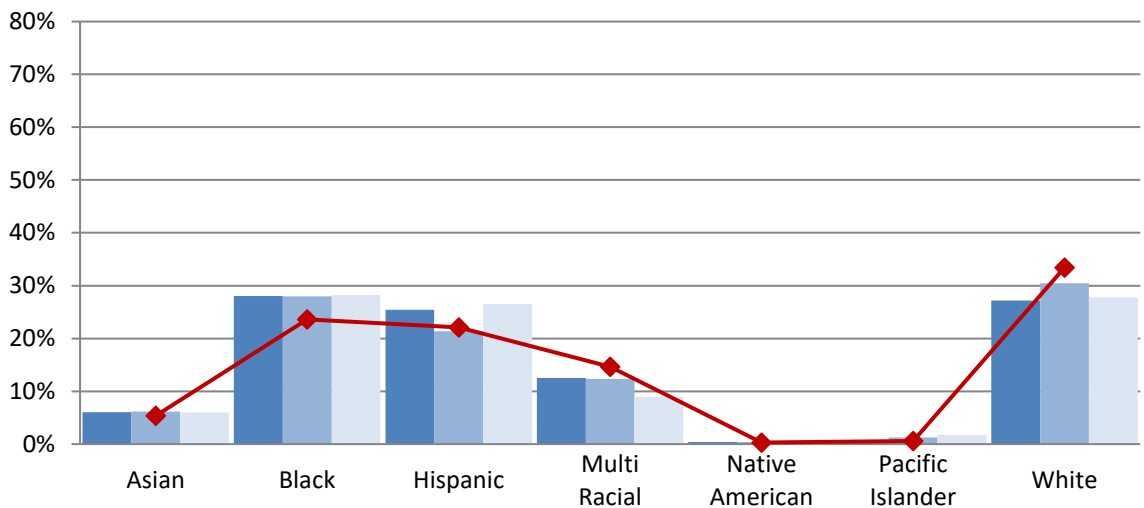

School 2021/22	6%	28%	25%	13%	0%	0%	27%
School 2022/23	6%	28%	21%	12%	0%	1%	30%
School 2023/24	6%	28%	26%	9%	1%	2%	28%
Boundary 2023/24	5%	24%	22%	15%	0%	1%	33%

Sanislo Elementary- Race and Ethnicity

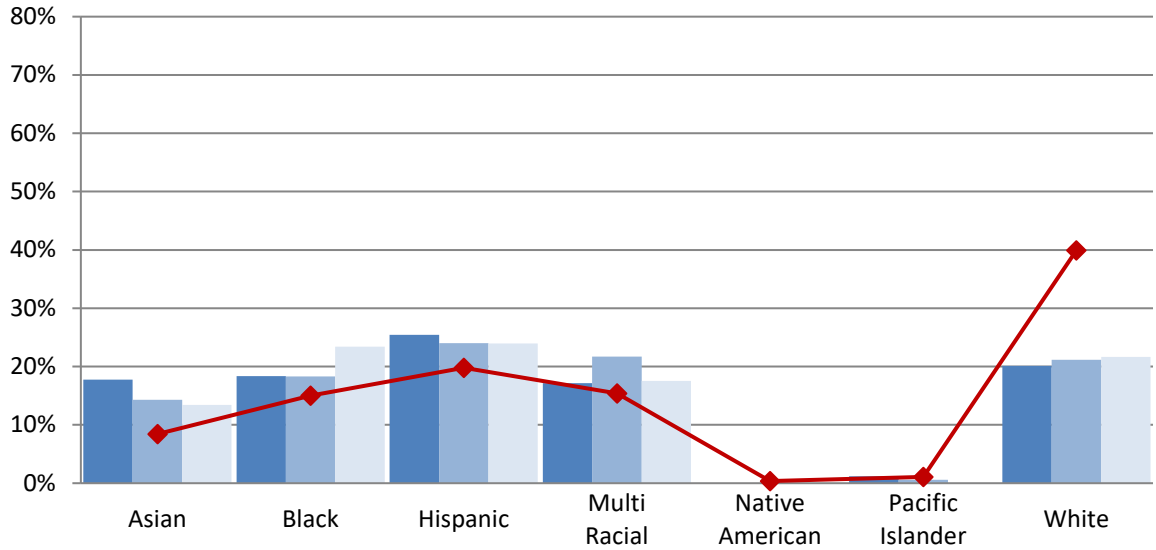

School 2021/22	18%	18%	25%	17%	0%	1%	20%
School 2022/23	14%	18%	24%	22%	0%	1%	21%
School 2023/24	13%	23%	24%	18%	0%	0%	22%
Boundary 2023/24	8%	15%	20%	15%	0%	1%	40%

STEM K-8 (Grades K-5) - Race and Ethnicity

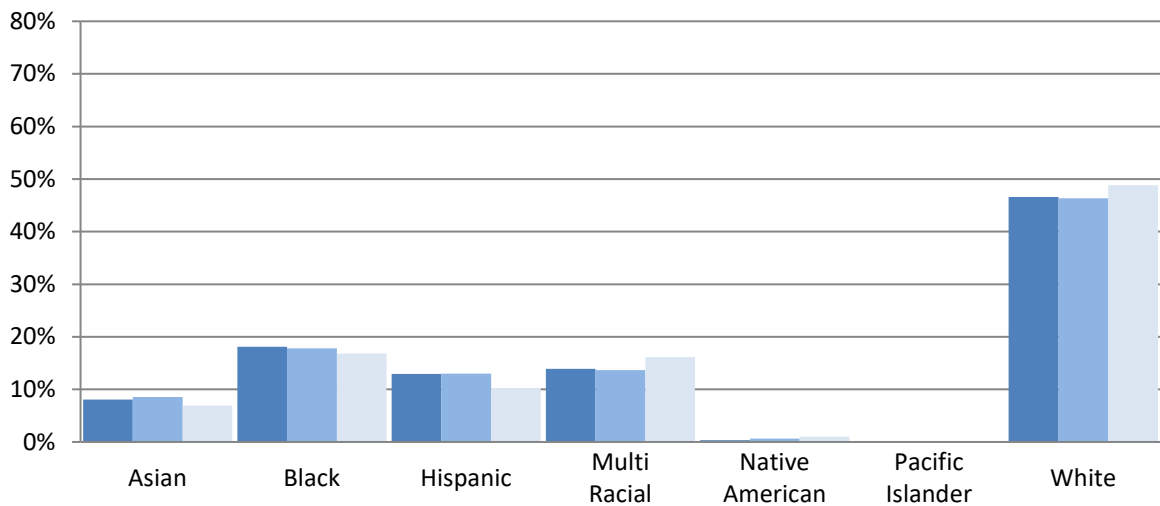

School 2021/22	8%	18%	13%	14%	0%	0%	47%
School 2022/23	9%	18%	13%	14%	1%	0%	46%
School 2023/24	7%	17%	10%	16%	1%	0%	49%

West Seattle Elementary - Race and Ethnicity

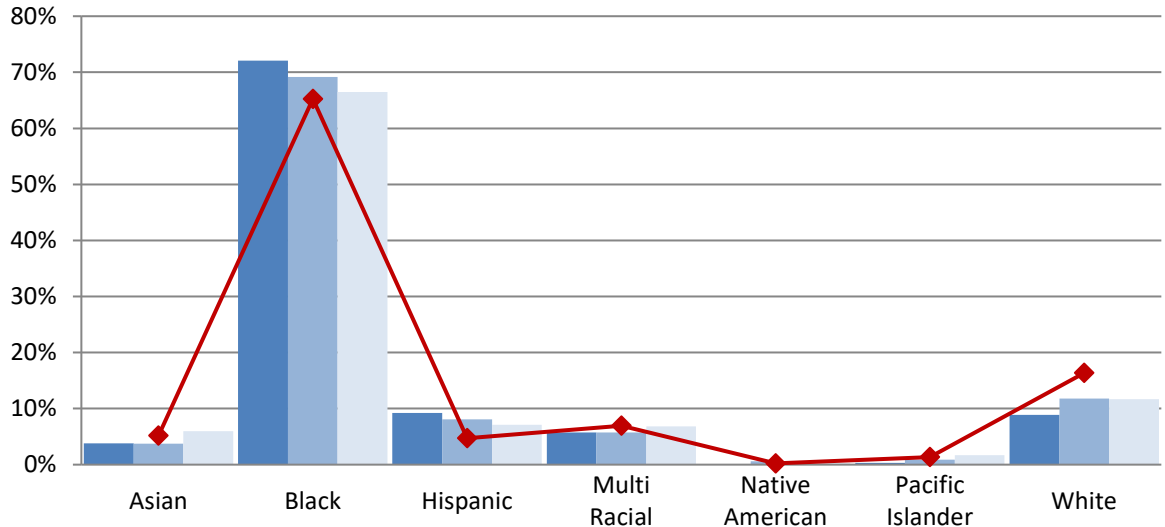

	Asian	Black	Hispanic	Multi Racial	Native American	Pacific Islander	White
School 2021/22	4%	72%	9%	6%	0%	0%	9%
School 2022/23	4%	69%	8%	6%	1%	1%	12%
School 2023/24	6%	66%	7%	7%	0%	2%	12%
Boundary 2023/24	5%	65%	5%	7%	0%	1%	16%

Elementary Schools in Denny Service Area
% Eligible for Free and Reduced-Price Lunch

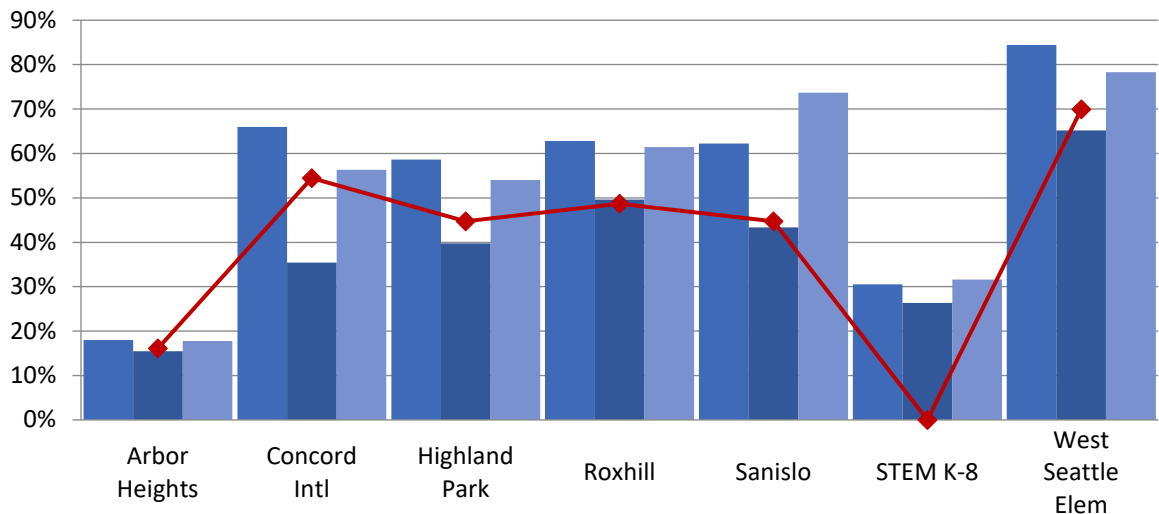

	Arbor Heights	Concord Intl	Highland Park	Roxhill	Sanislo	STEM K-8	West Seattle Elem
School 21/22	18%	66%	59%	63%	62%	31%	84%
School 22/23	15%	35%	40%	50%	43%	26%	65%
School 23/24	18%	56%	54%	61%	74%	32%	78%
Boundary 23/24	16%	54%	45%	49%	45%	N/A	70%

Elementary School Student Demographics by School: Denny Service Area

Elementary Schools in Denny Service Area
% Receiving Multilingual Services

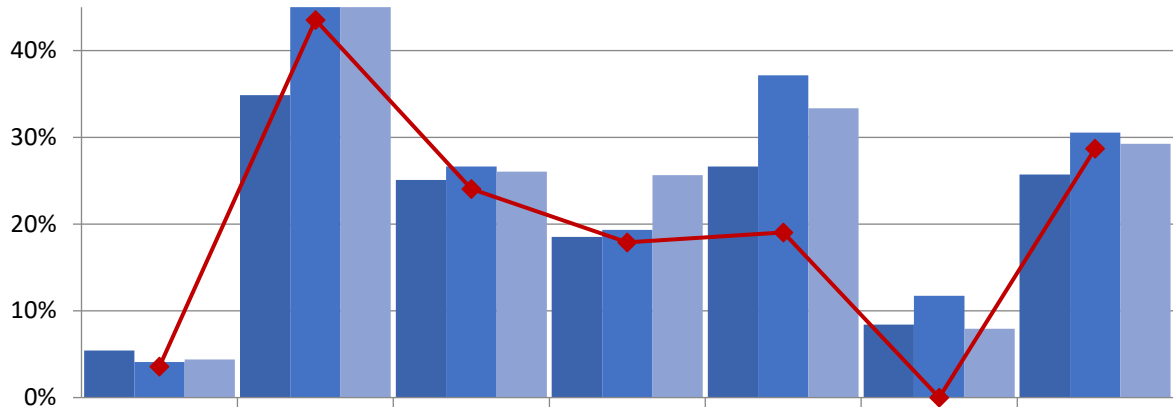

	Arbor Heights	Concord Intl	Highland Park	Roxhill	Sanislo	STEM K-8	West Seattle Elem
School 21/22	5%	35%	25%	19%	27%	8%	26%
School 22/23	4%	49%	27%	19%	37%	12%	31%
School 23/24	4%	49%	26%	26%	33%	8%	29%
Boundary 23/24	4%	44%	24%	18%	19%	N/A	29%

Elementary Schools in Denny Service Area
% Receiving Special Education - Resource

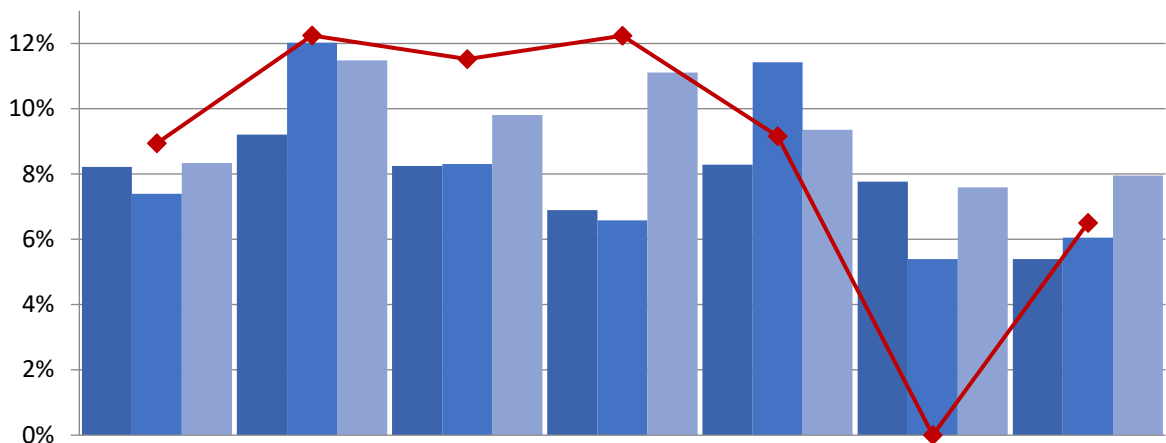

	Arbor Heights	Concord Intl	Highland Park	Roxhill	Sanislo	STEM K-8	West Seattle Elem
School 21/22	8%	9%	8%	7%	8%	8%	5%
School 22/23	7%	12%	8%	7%	11%	5%	6%
School 23/24	8%	11%	10%	11%	9%	8%	8%
Boundary 23/24	9%	12%	12%	12%	9%	N/A	7%

Elementary School Student Demographics by School: Denny Service Area

Elementary Schools in Denny Service Area
% Receiving Special Education - Intensive Services

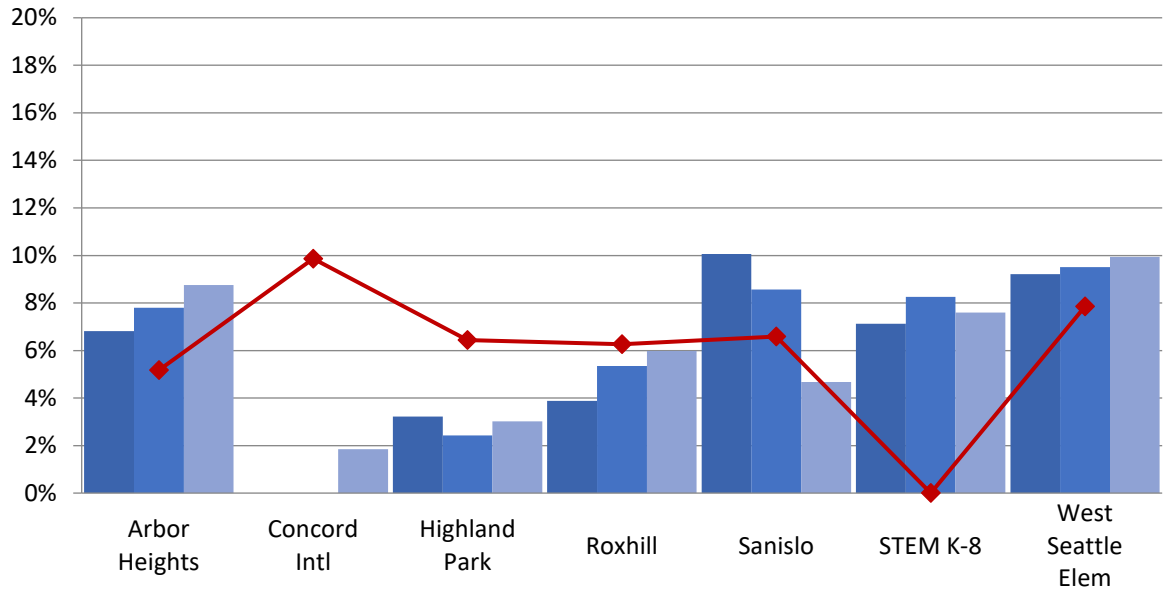

	Arbor Heights	Concord Intl	Highland Park	Roxhill	Sanislo	STEM K-8	West Seattle Elem
School 21/22	7%	0%	3%	4%	10%	7%	9%
School 22/23	8%	0%	2%	5%	9%	8%	10%
School 23/24	9%	2%	3%	6%	5%	8%	10%
Boundary 23/24	5%	10%	6%	6%	7%	N/A	8%

Elementary School Student Demographics by School: Eckstein Service Area

Bryant Elementary - Race and Ethnicity

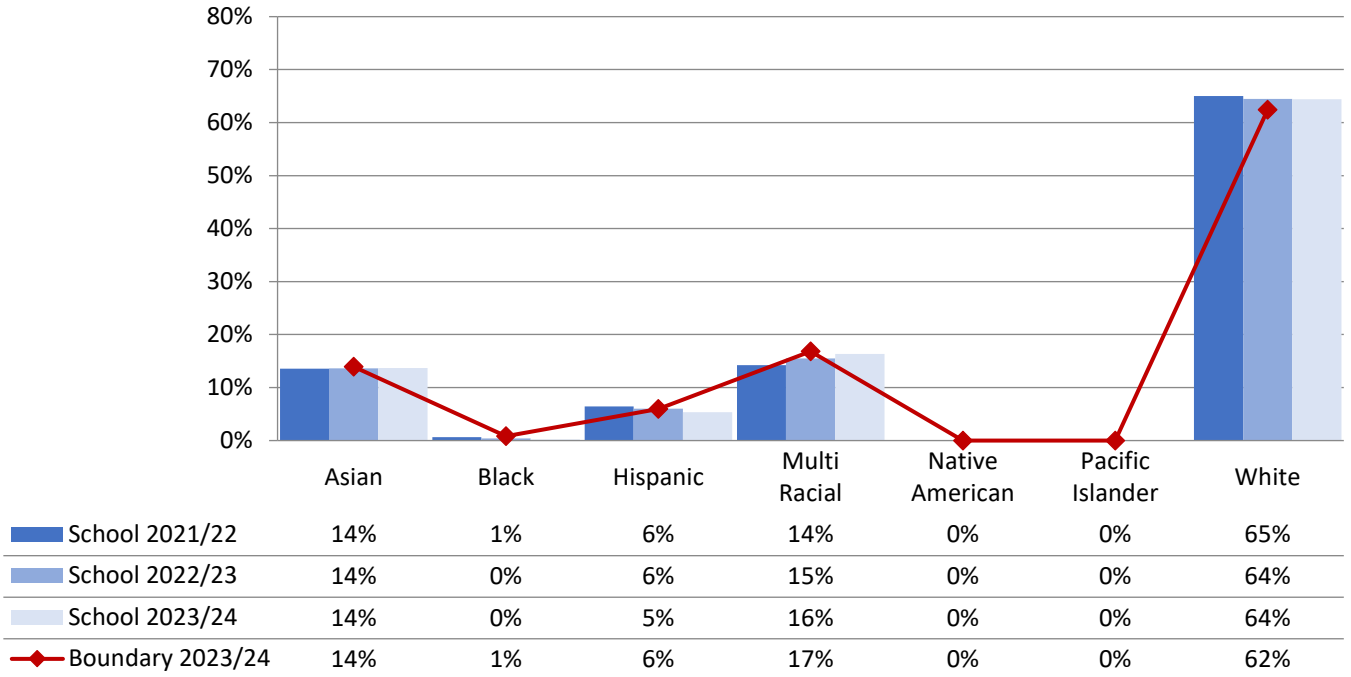

Decatur Elementary - Race and Ethnicity

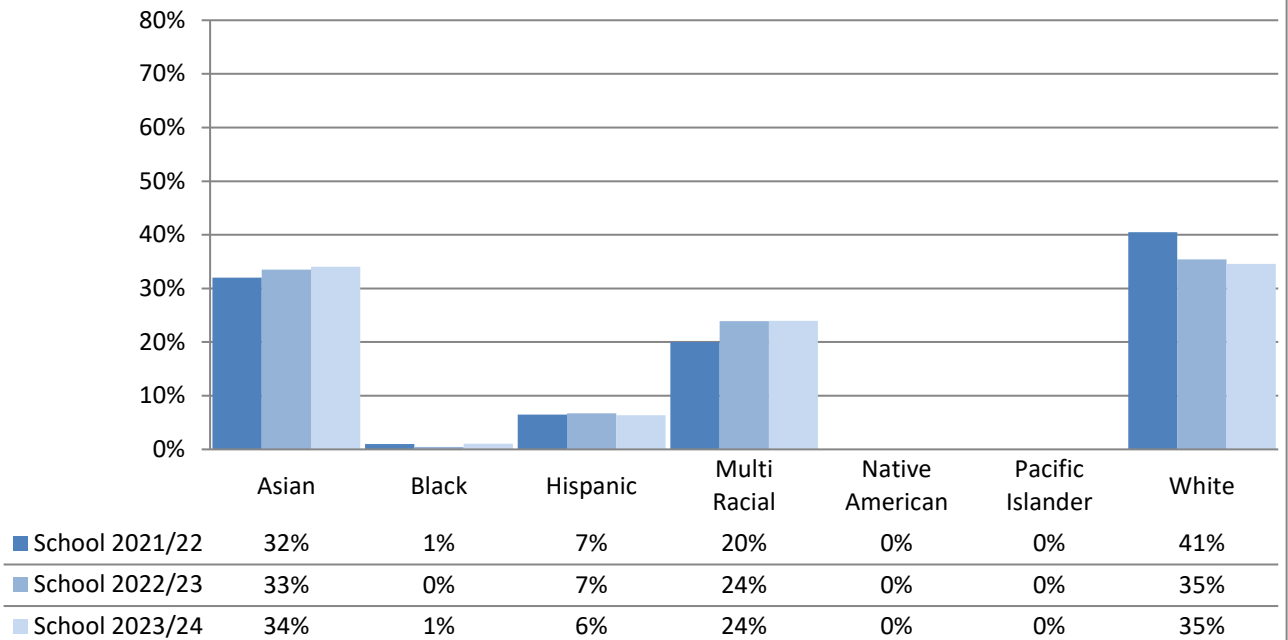

Elementary School Student Demographics by School: Eckstein Service Area

Green Lake Elementary - Race and Ethnicity

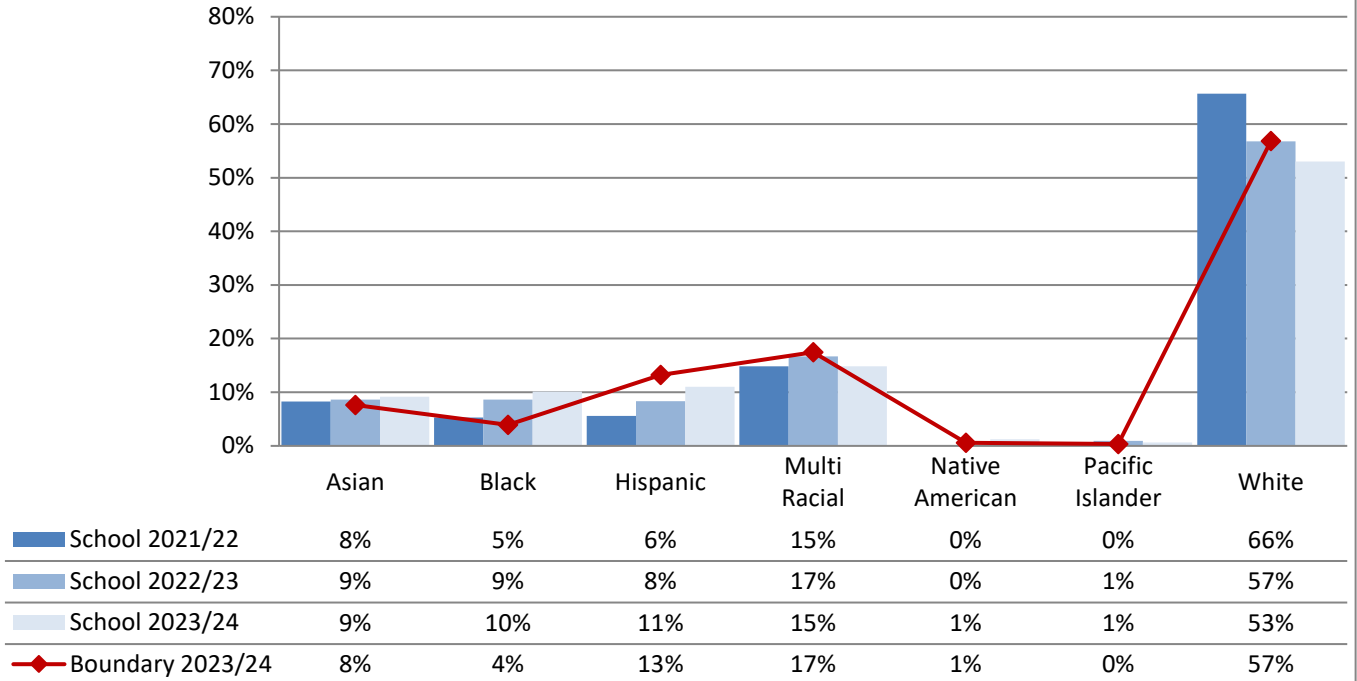

Laurelhurst Elementary - Race and Ethnicity

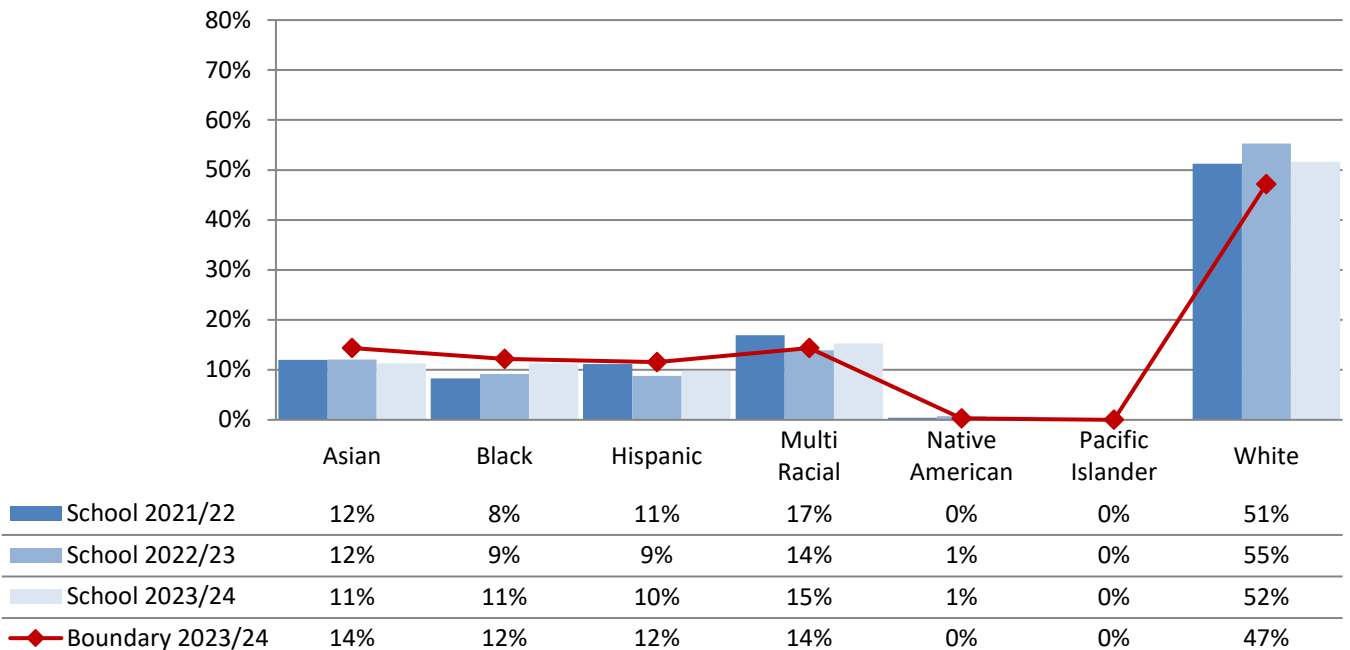

Sand Point Elementary - Race and Ethnicity

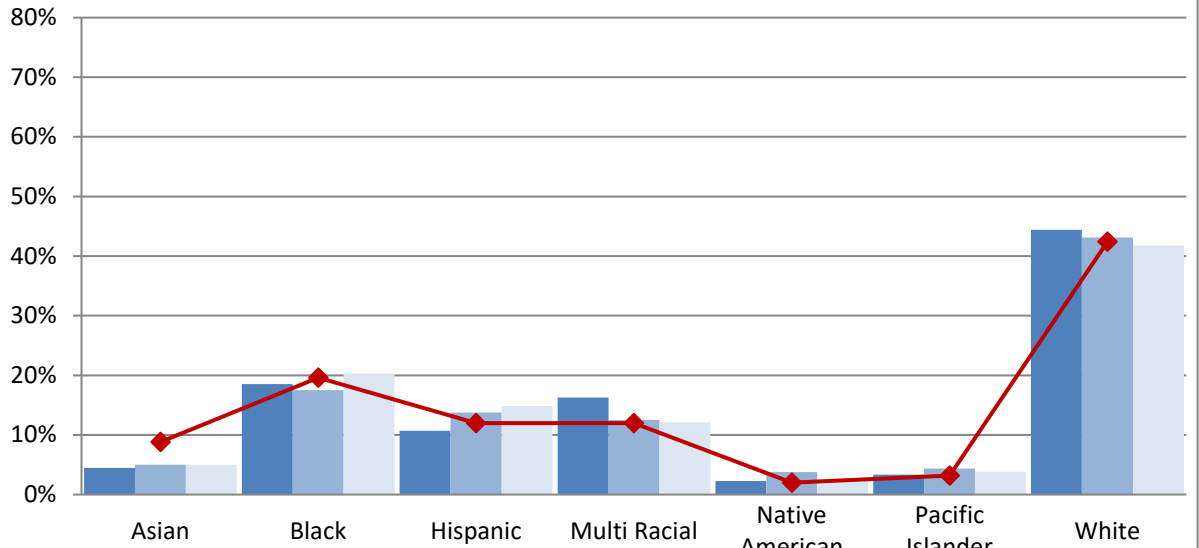

	Asian	Black	Hispanic	Multi Racial	Native American	Pacific Islander	White
School 2021/22	4%	19%	11%	16%	2%	3%	44%
School 2022/23	5%	18%	14%	13%	4%	4%	43%
School 2023/24	5%	20%	15%	12%	2%	4%	42%
Boundary 2023/24	9%	20%	12%	12%	2%	3%	42%

Thornton Creek Elementary - Race and Ethnicity

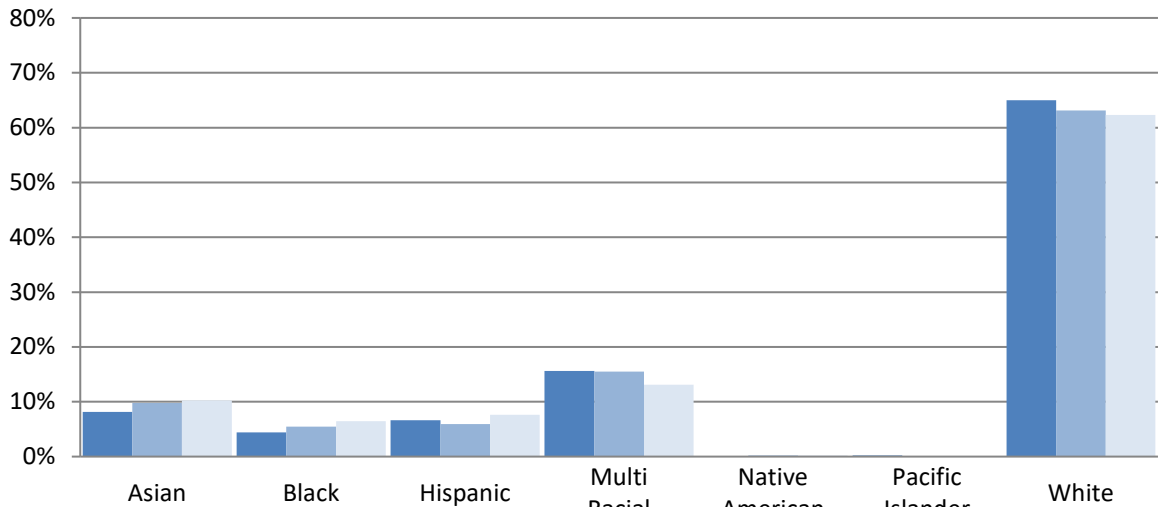

	Asian	Black	Hispanic	Multi Racial	Native American	Pacific Islander	White
School 2021/22	8%	4%	7%	16%	0%	0%	65%
School 2022/23	10%	5%	6%	15%	0%	0%	63%
School 2023/24	10%	6%	8%	13%	0%	0%	62%

Elementary School Student Demographics by School: Eckstein Service Area

View Ridge Elementary - Race and Ethnicity

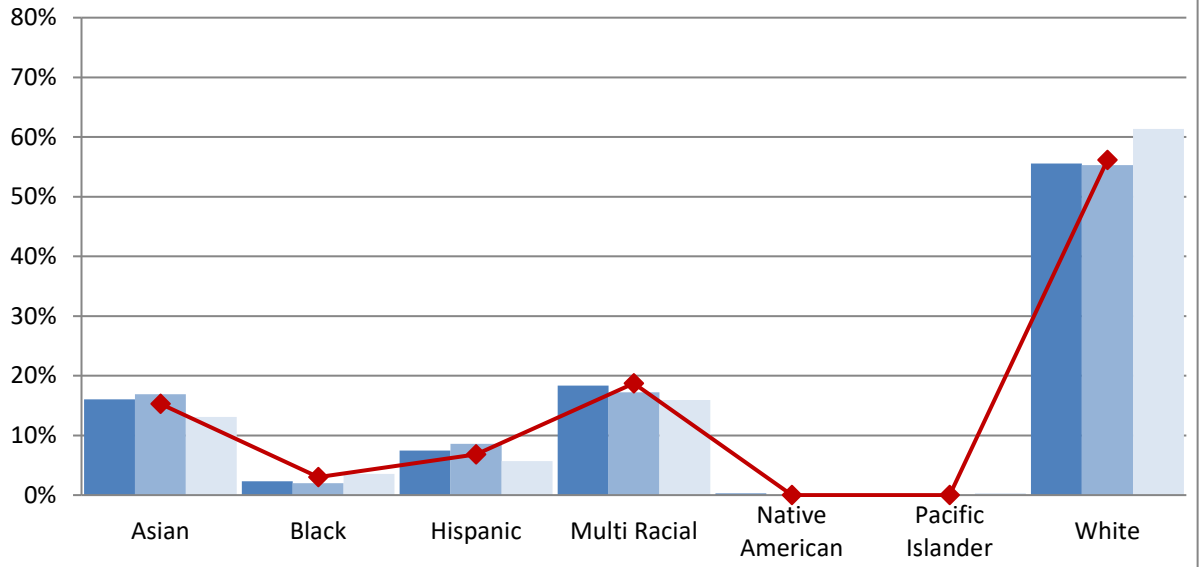

School 2021/22	16%	2%	7%	18%	0%	0%	56%
School 2022/23	17%	2%	9%	17%	0%	0%	55%
School 2023/24	13%	4%	6%	16%	0%	0%	61%
Boundary 2023/24	15%	3%	7%	19%	0%	0%	56%

Wedgwood Elementary - Race and Ethnicity

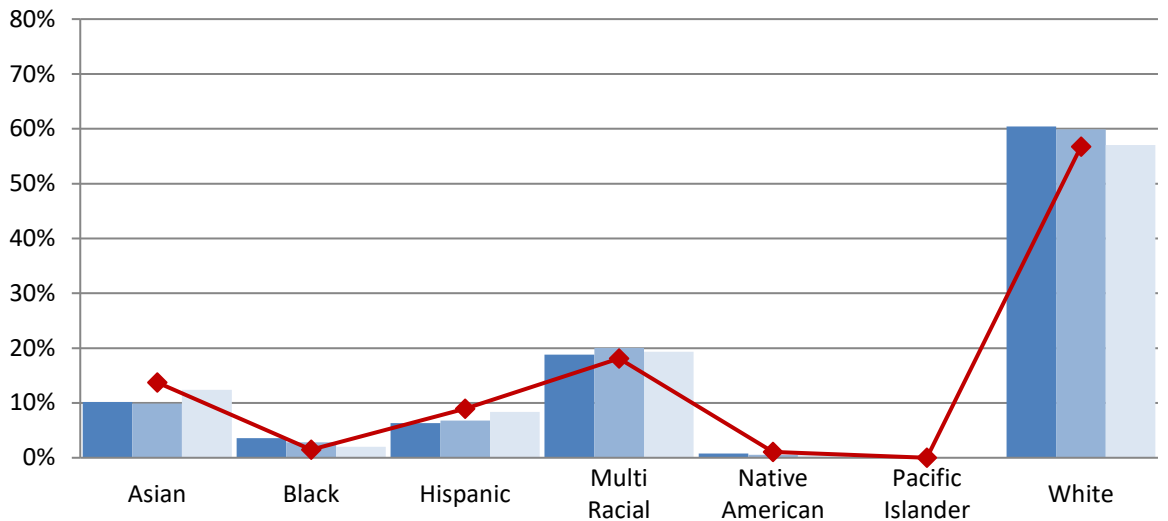

School 2021/22	10%	4%	6%	19%	1%	0%	60%
School 2022/23	10%	3%	7%	20%	1%	0%	60%
School 2023/24	12%	2%	8%	19%	1%	0%	57%
Boundary 2023/24	14%	1%	9%	18%	1%	0%	57%

Elementary School Student Demographics by School: Eckstein Service Area

Elementary Schools in Eckstein Service Area
% Eligible for Free and Reduced-Price Lunch

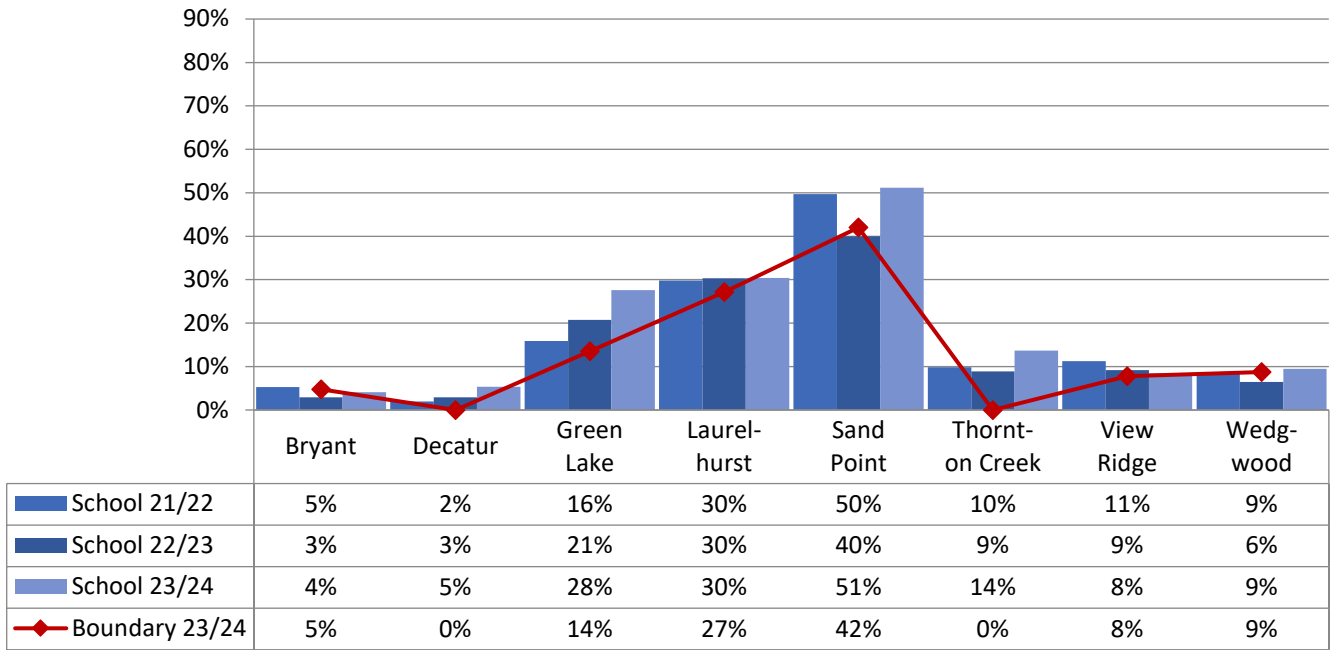

Elementary Schools in Eckstein Service Area
% Receiving Multilingual Services

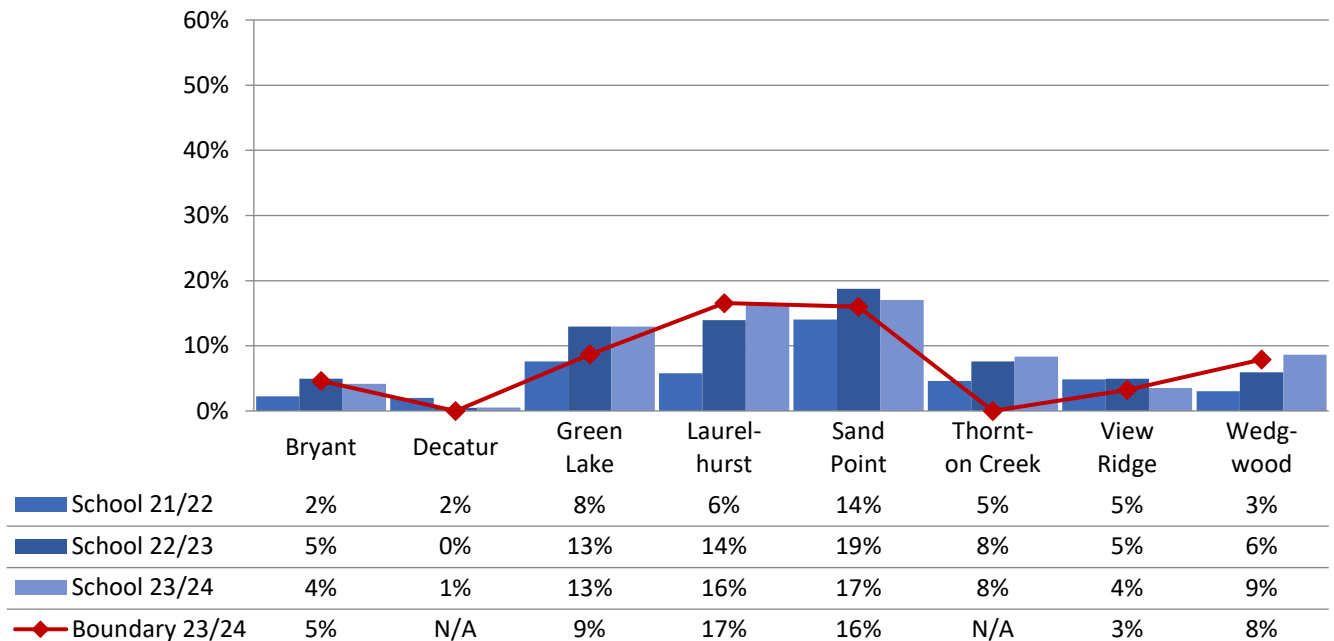

Elementary School Student Demographics by School: Eckstein Service Area

Elementary Schools in Eckstein Service Area
% Receiving Special Education - Resource

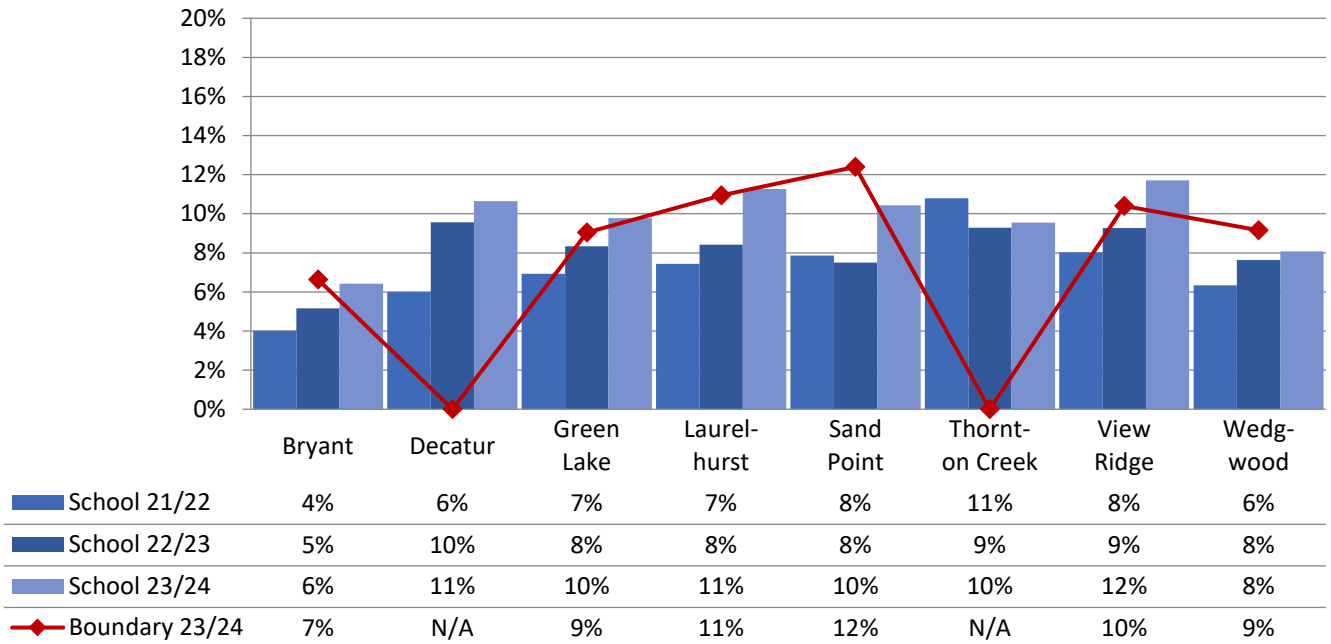

Elementary Schools in Eckstein Service Area
% Receiving Special Education - Intensive Services

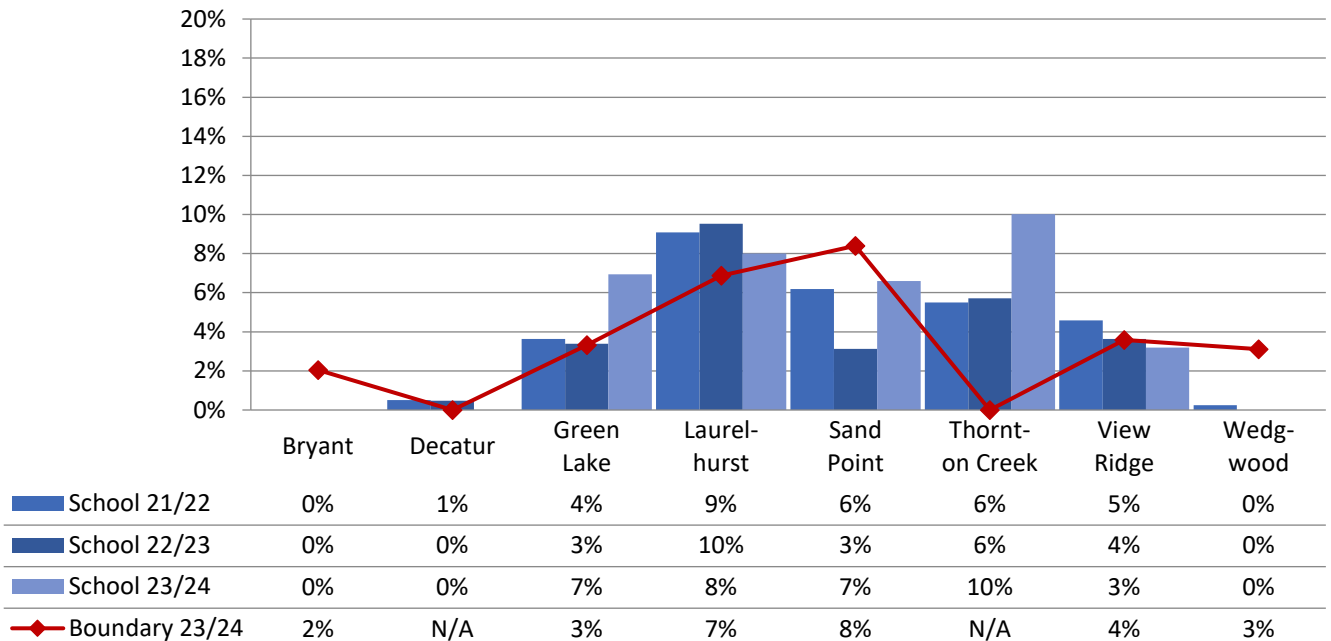

B.F. Day Elementary - Race and Ethnicity

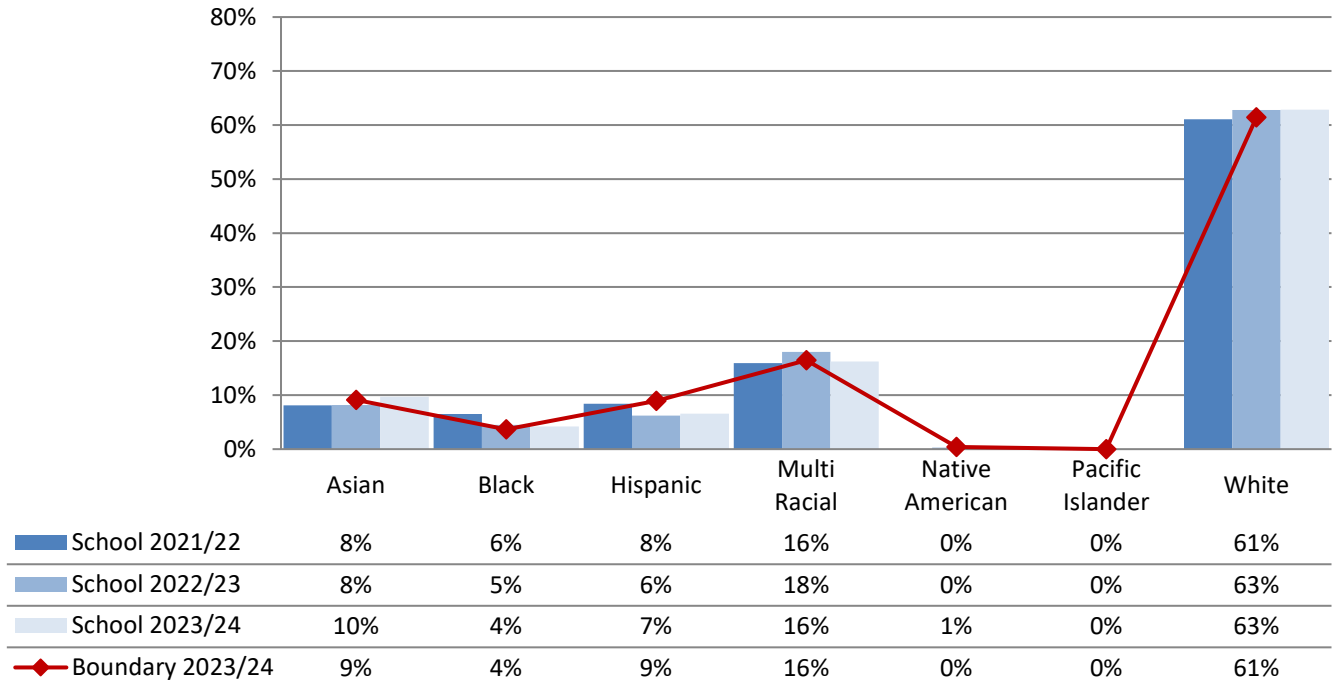

John Stanford Intl Elementary - Race and Ethnicity

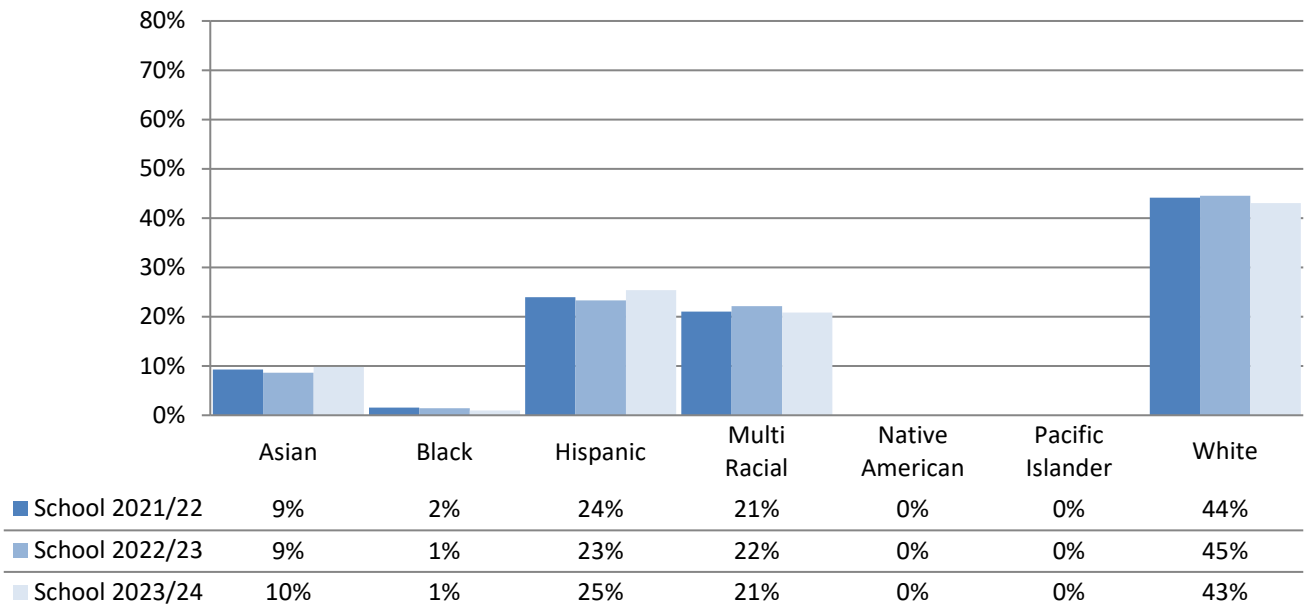

Annual Enrollment Report: 2023-24 Data
Elementary School Student Demographics by School: Hamilton Service Area

Table: 10-A

McDonald Intl Elementary - Race and Ethnicity

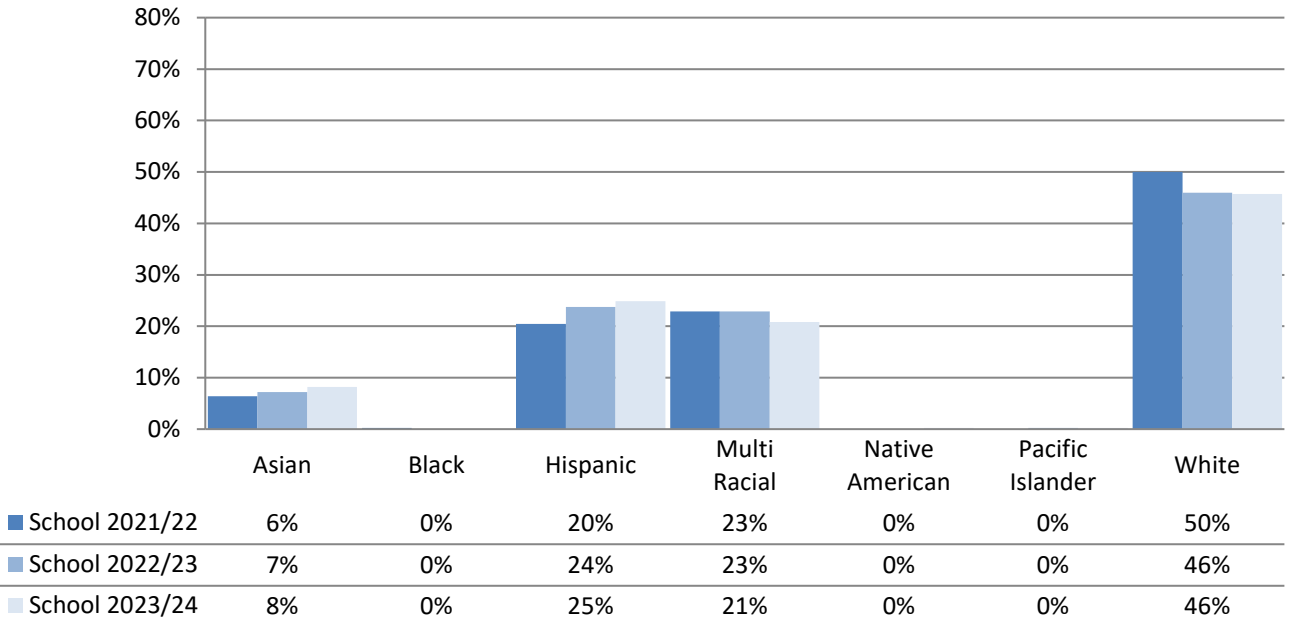

West Woodland Elementary - Race and Ethnicity

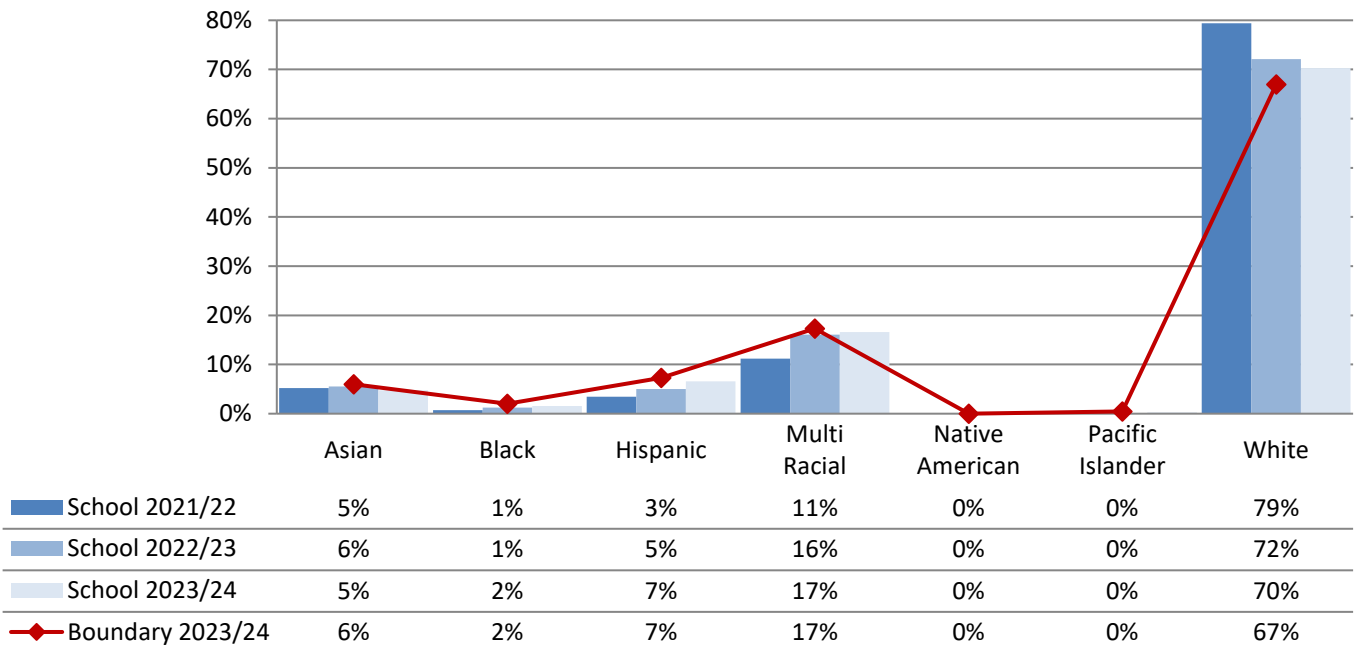

**Elementary Schools in Hamilton Service Area
 % Eligible for Free and Reduced-Price Lunch**

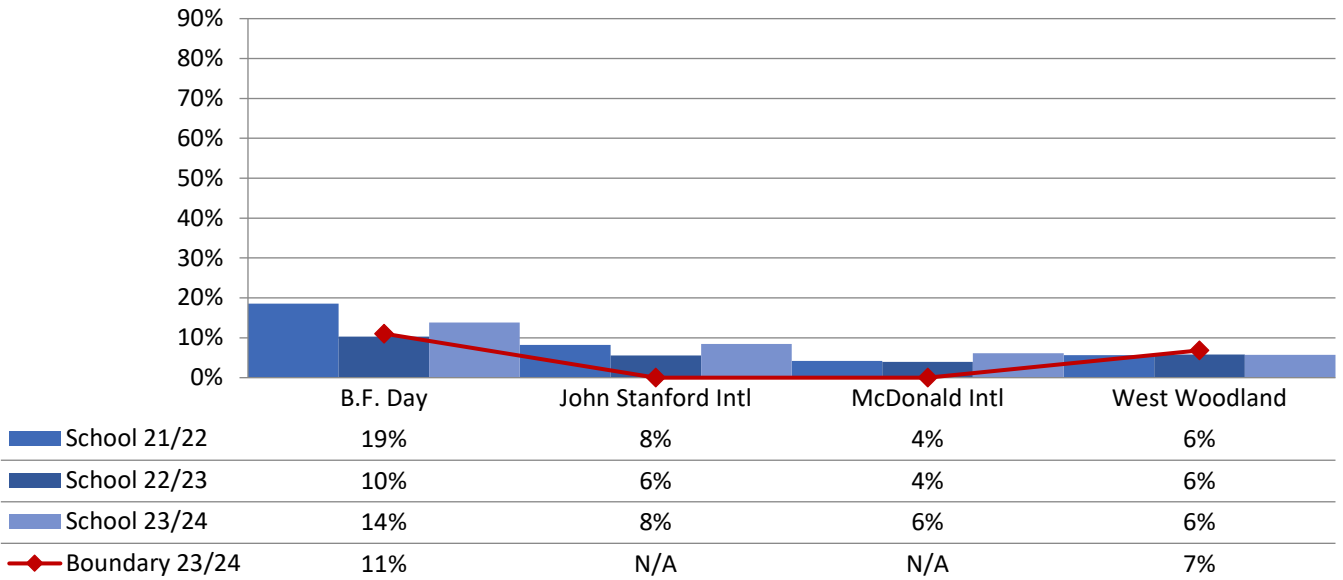

**Elementary Schools in Hamilton Service Area
 % Receiving Multilingual Services**

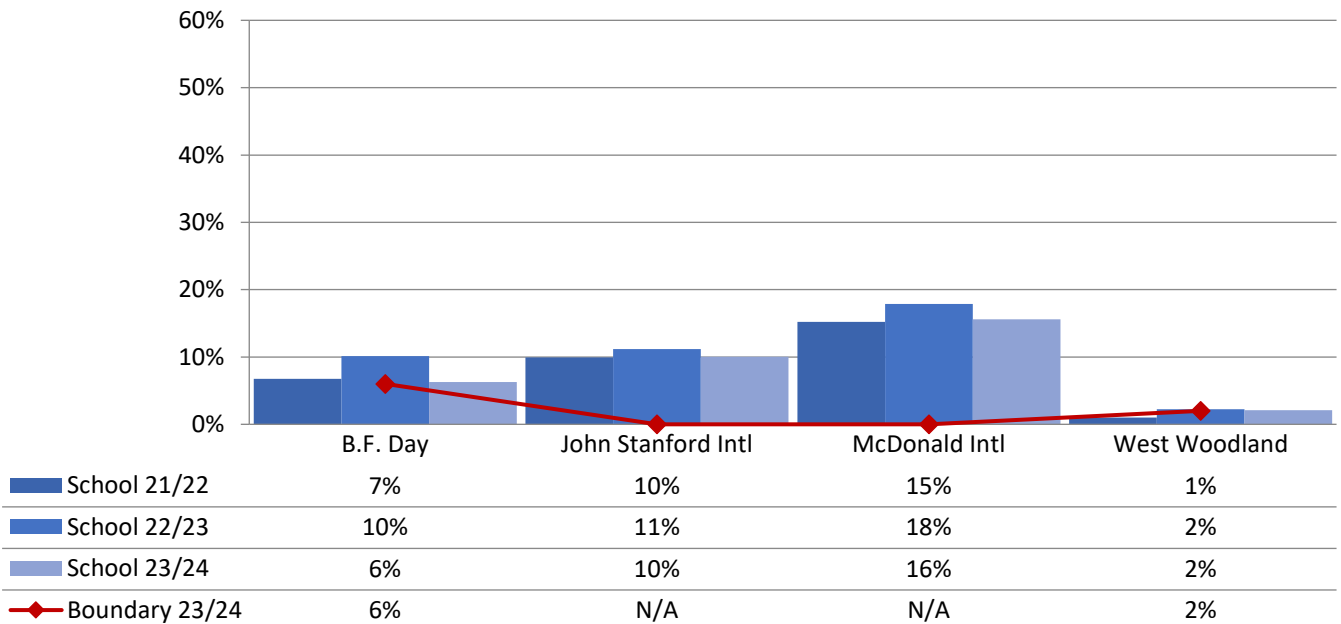

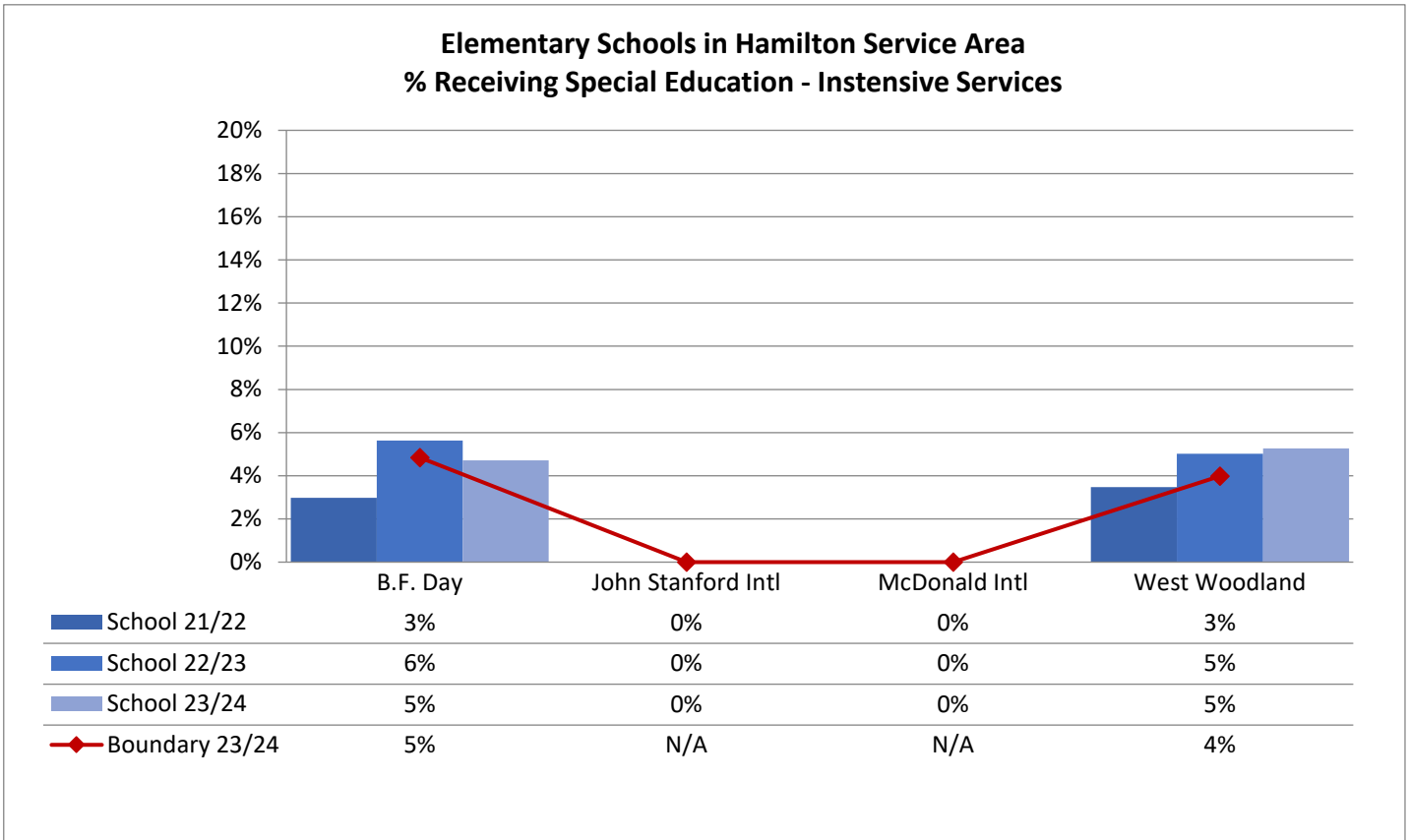
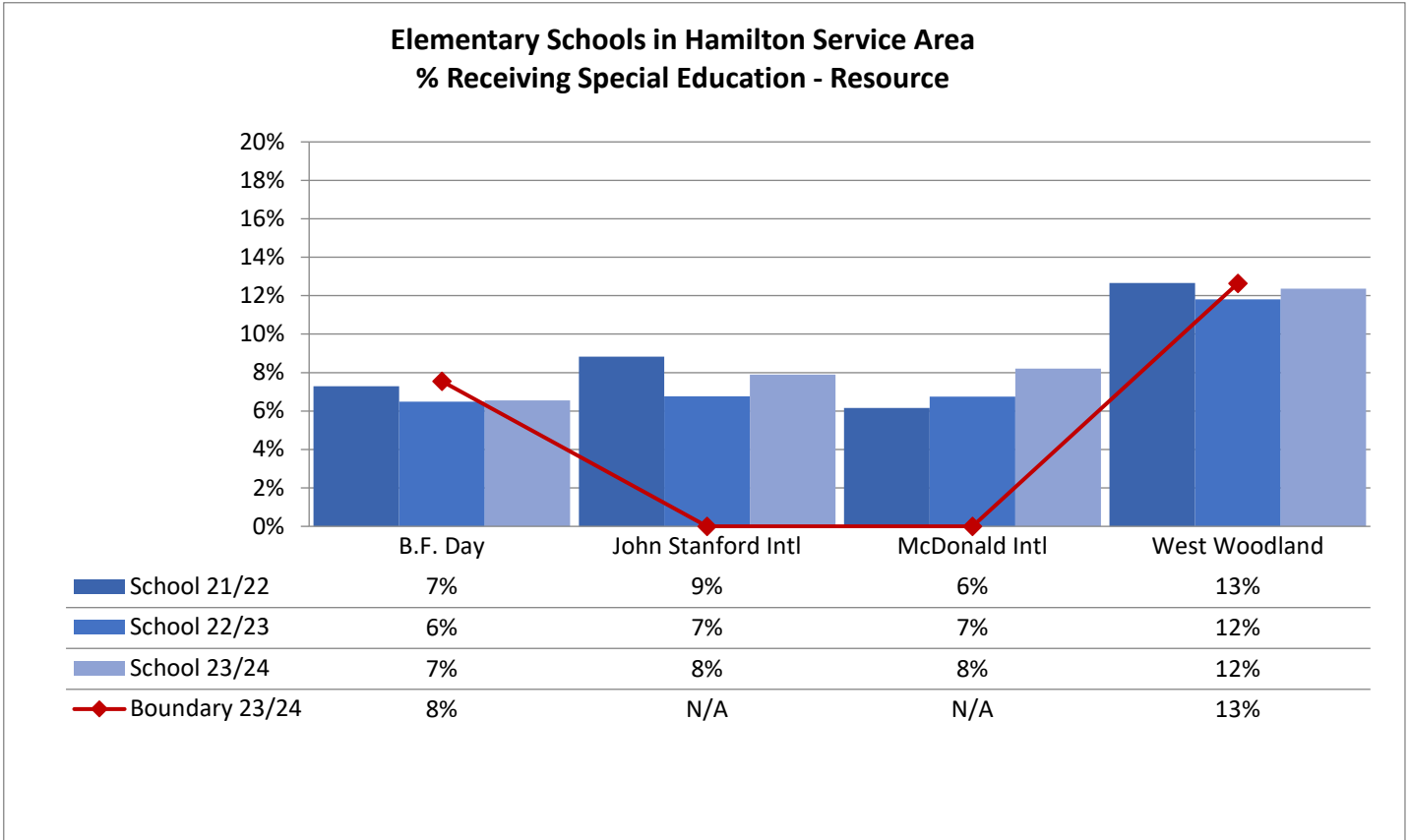

Elementary School Student Demographics by School: Jane Addams Service Area

Cedar Park Elementary - Race and Ethnicity

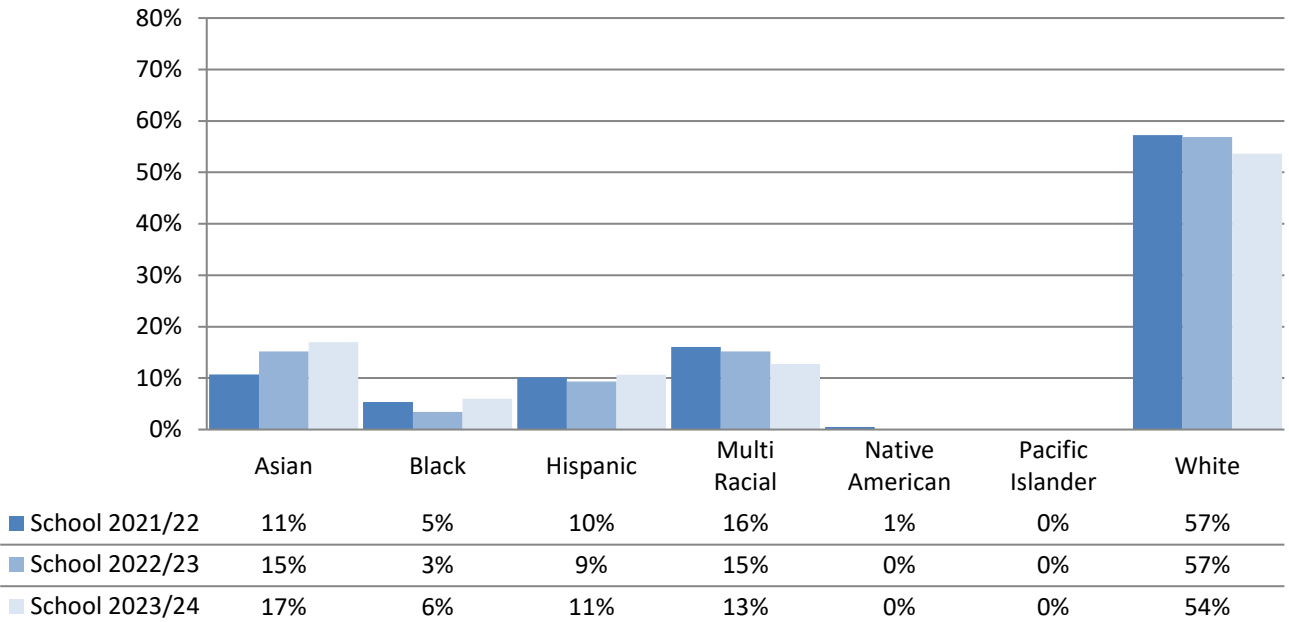

Hazel Wolf K-8 (Grades K-5) - Race and Ethnicity

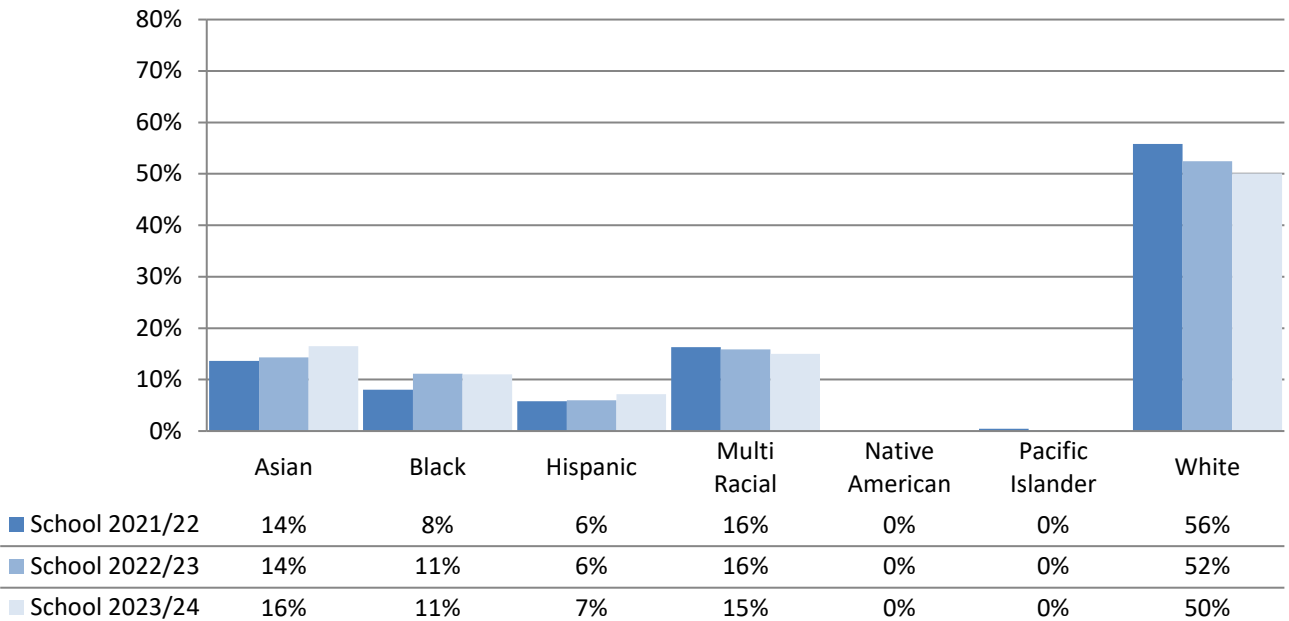

Elementary School Student Demographics by School: Jane Addams Service Area

John Rogers Elementary - Race and Ethnicity

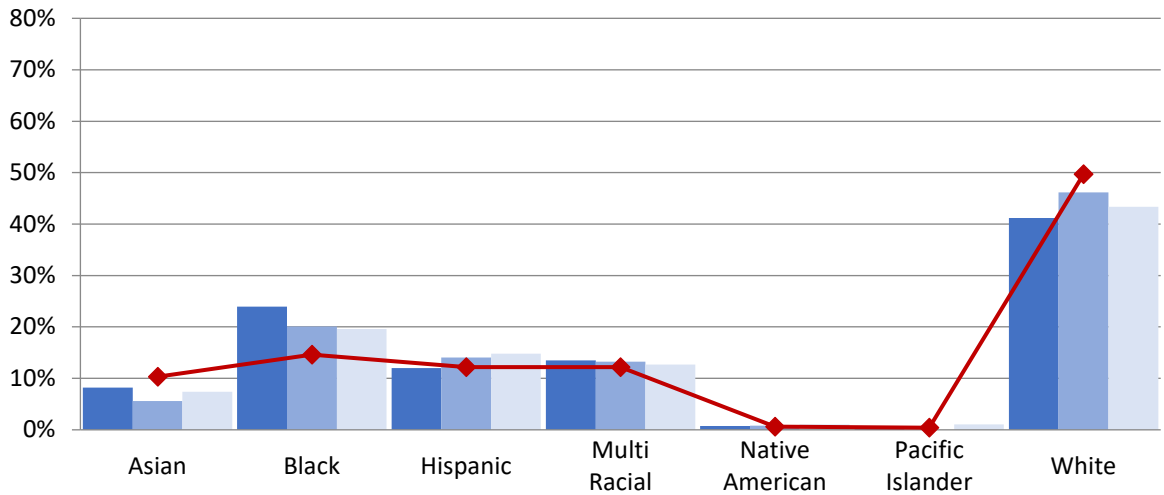

School 2021/22	8%	24%	12%	13%	1%	0%	41%
School 2022/23	6%	20%	14%	13%	1%	0%	46%
School 2023/24	7%	20%	15%	13%	1%	1%	43%
Boundary 2023/24	10%	15%	12%	12%	1%	0%	50%

Olympic Hills Elementary - Race and Ethnicity

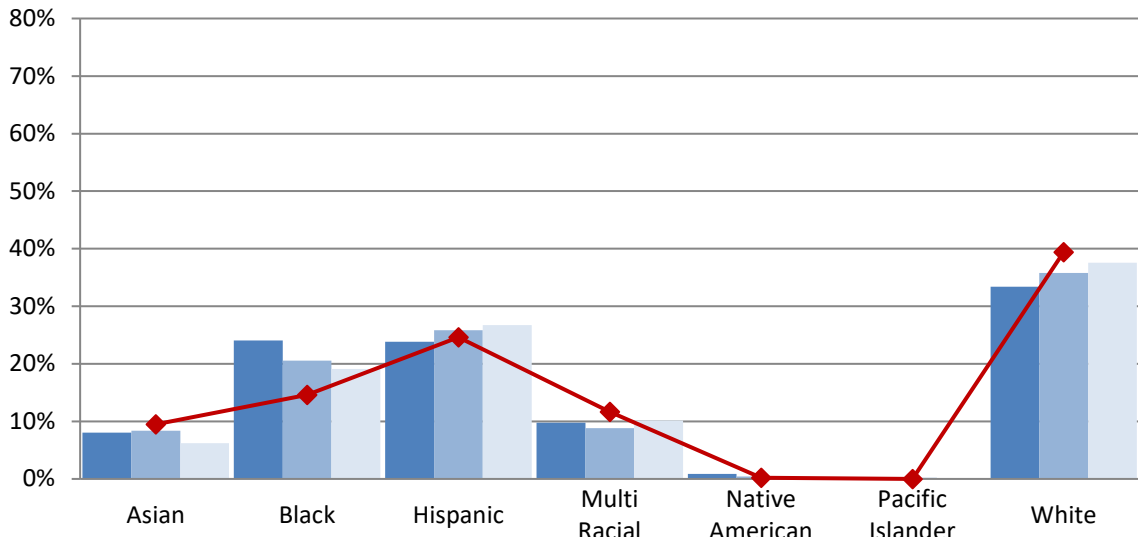

School 2021/22	8%	24%	24%	10%	1%	0%	33%
School 2022/23	8%	21%	26%	9%	0%	0%	36%
School 2023/24	6%	19%	27%	10%	0%	0%	38%
Boundary 2023/24	9%	15%	25%	12%	0%	0%	39%

Elementary School Student Demographics by School: Jane Addams Service Area

Olympic View Elementary - Race and Ethnicity

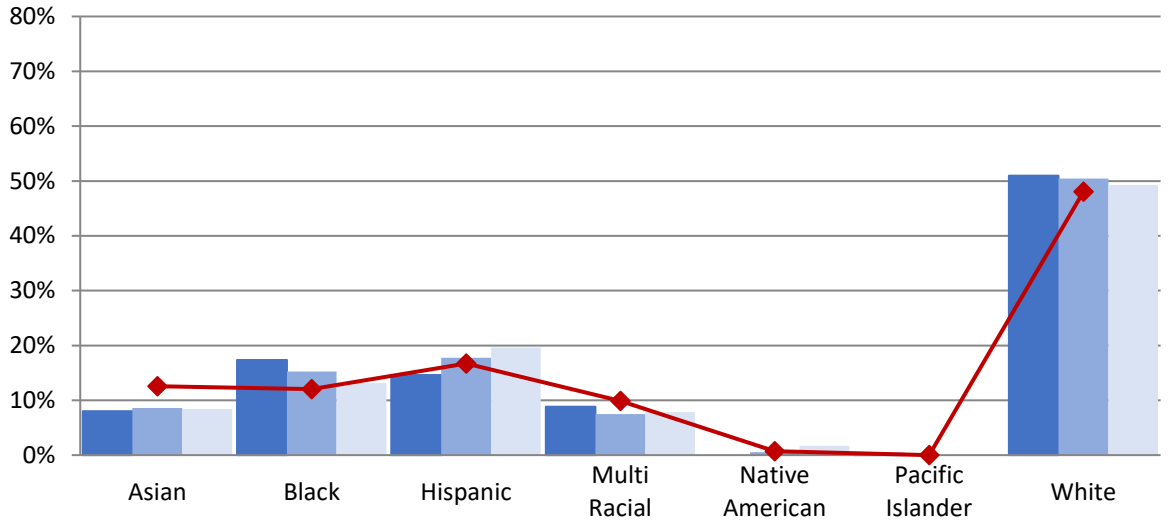

School 2021/22	8%	17%	15%	9%	0%	0%	51%
School 2022/23	9%	15%	18%	7%	1%	0%	50%
School 2023/24	8%	13%	20%	8%	2%	0%	49%
Boundary 2023/24	13%	12%	17%	10%	1%	0%	48%

Sacajawea Elementary - Race and Ethnicity

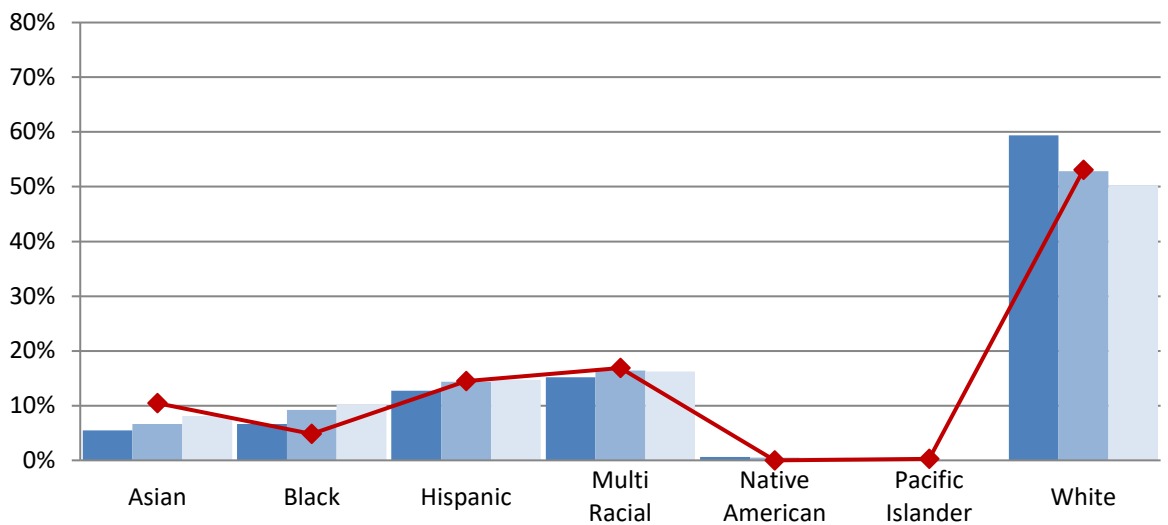

School 2021/22	5%	7%	13%	15%	1%	0%	59%
School 2022/23	7%	9%	14%	16%	1%	0%	53%
School 2023/24	8%	10%	15%	16%	1%	0%	50%
Boundary 2023/24	10%	5%	14%	17%	0%	0%	53%

Elementary School Student Demographics by School: Jane Addams Service Area

Elementary Schools in Jane Addams Service Area
% Eligible for Free and Reduced-Price Lunch

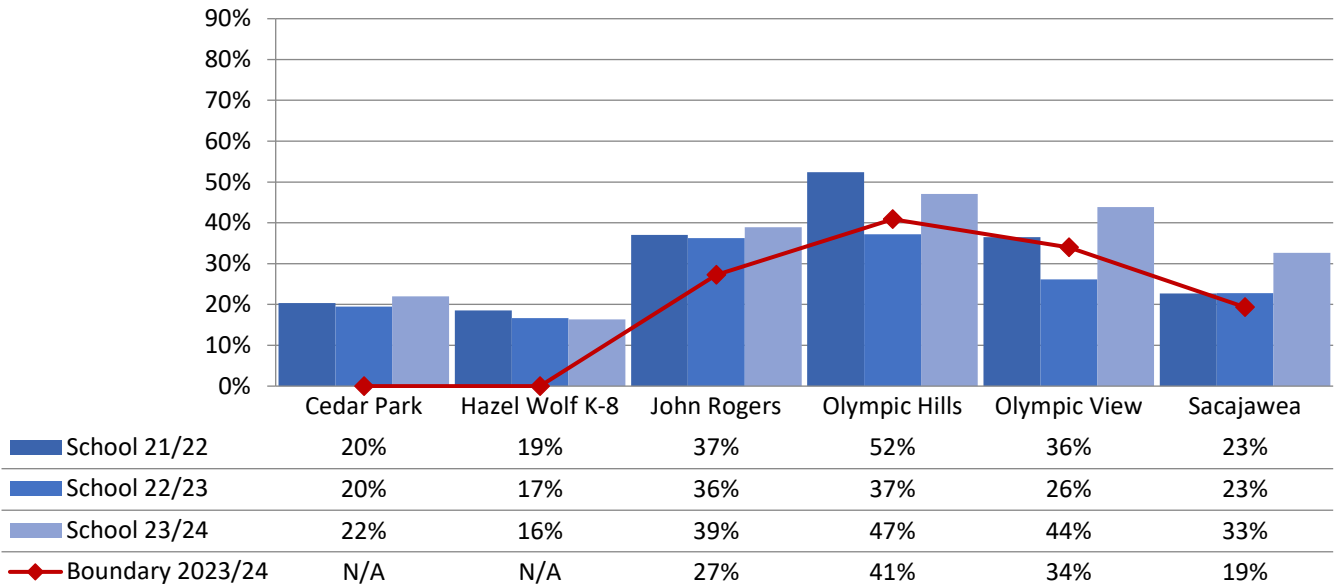

Elementary Schools in Jane Addams Service Area
% Receiving Multilingual Services

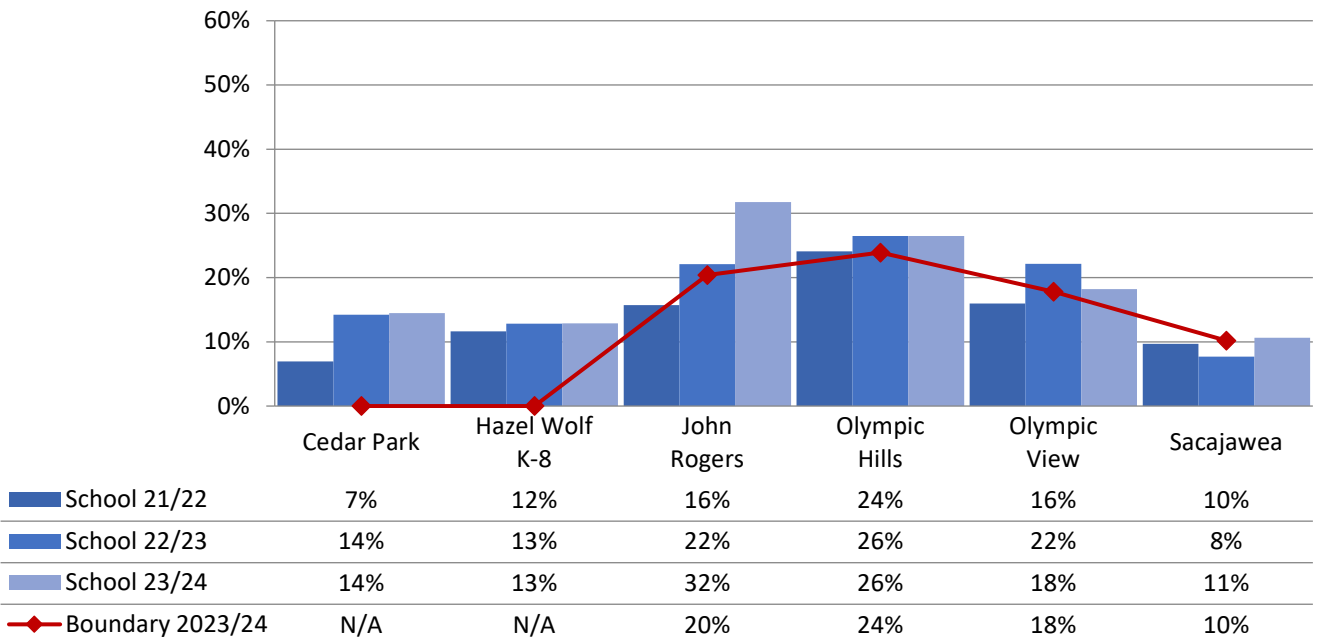

Elementary School Student Demographics by School: Jane Addams Service Area

Elementary Schools in Jane Addams Service Area
% Receiving Special Education - Resource

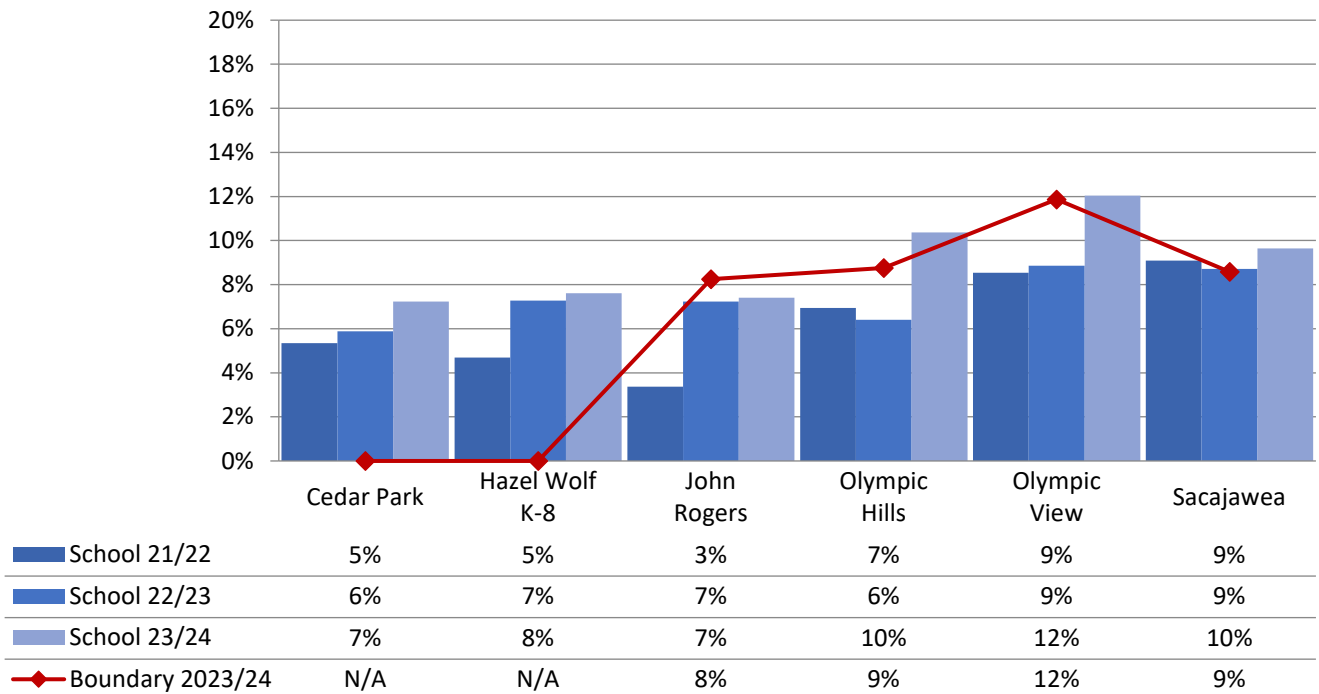

Elementary Schools in Jane Addams Service Area
% Receiving Special Education - Intensive Services

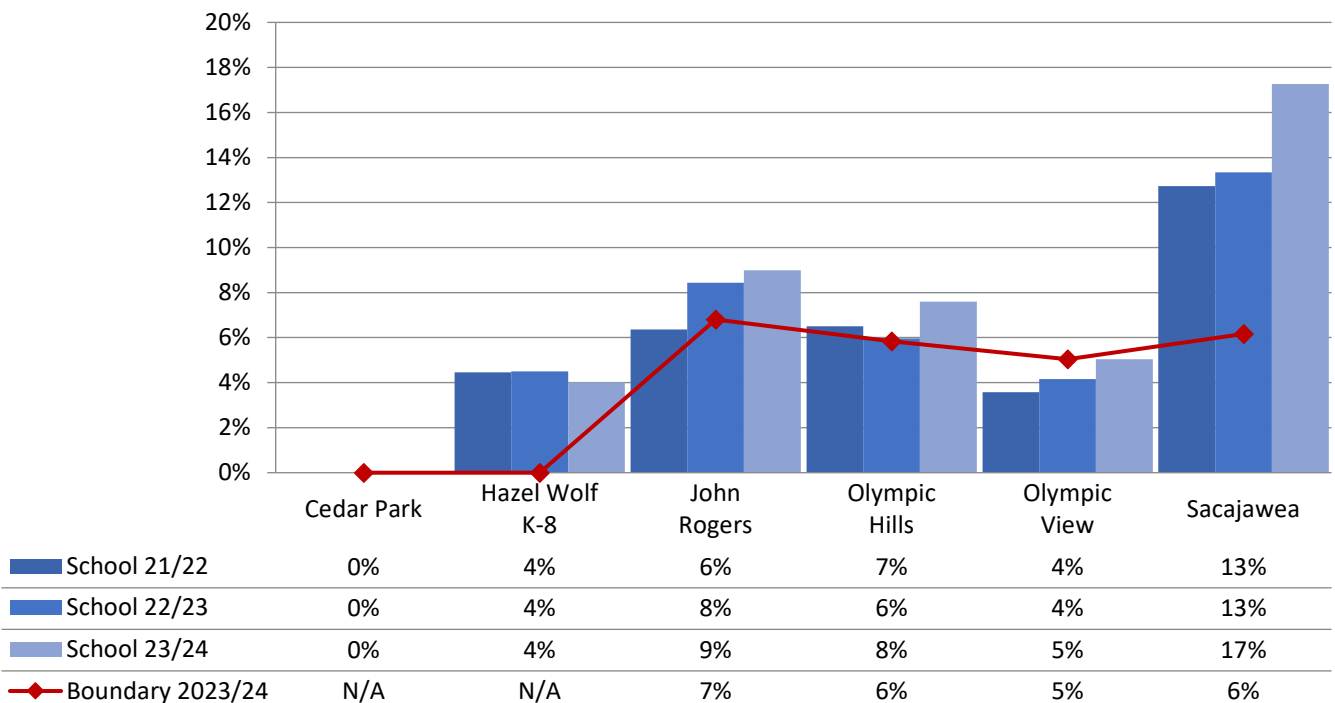

Elementary School Student Demographics by School: Madison Service Area

Alki Elementary - Race and Ethnicity

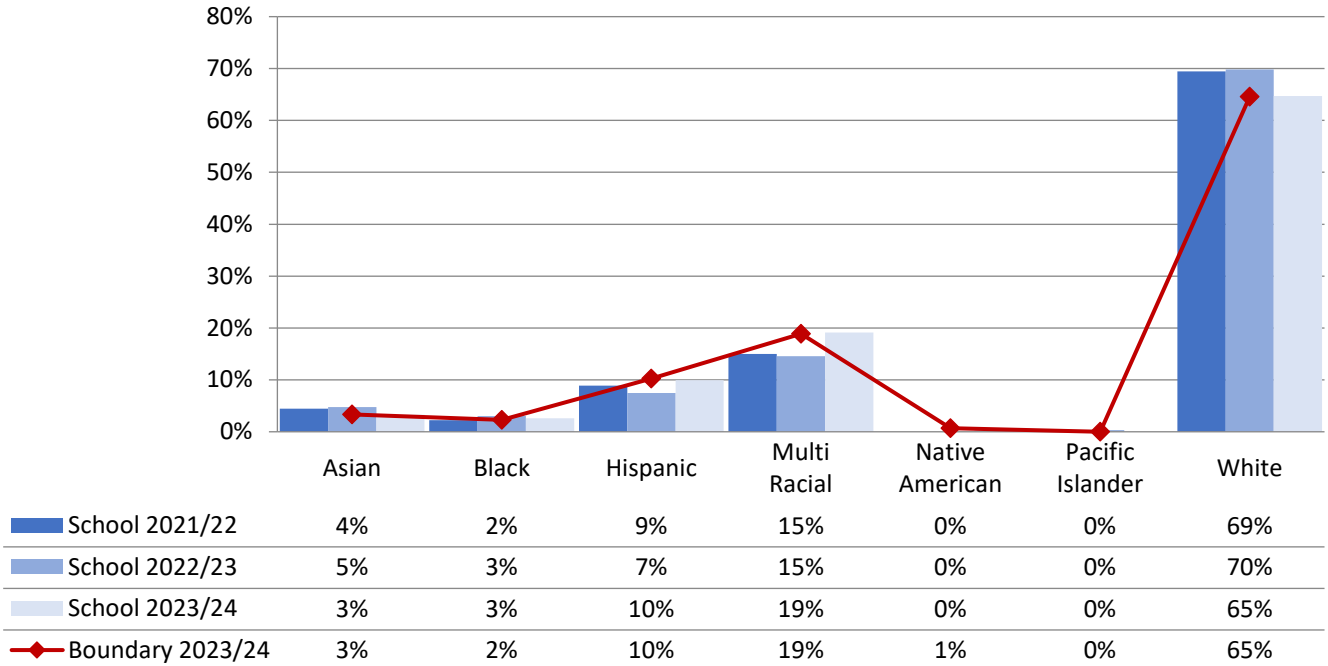

Fairmount Park Elementary - Race and Ethnicity

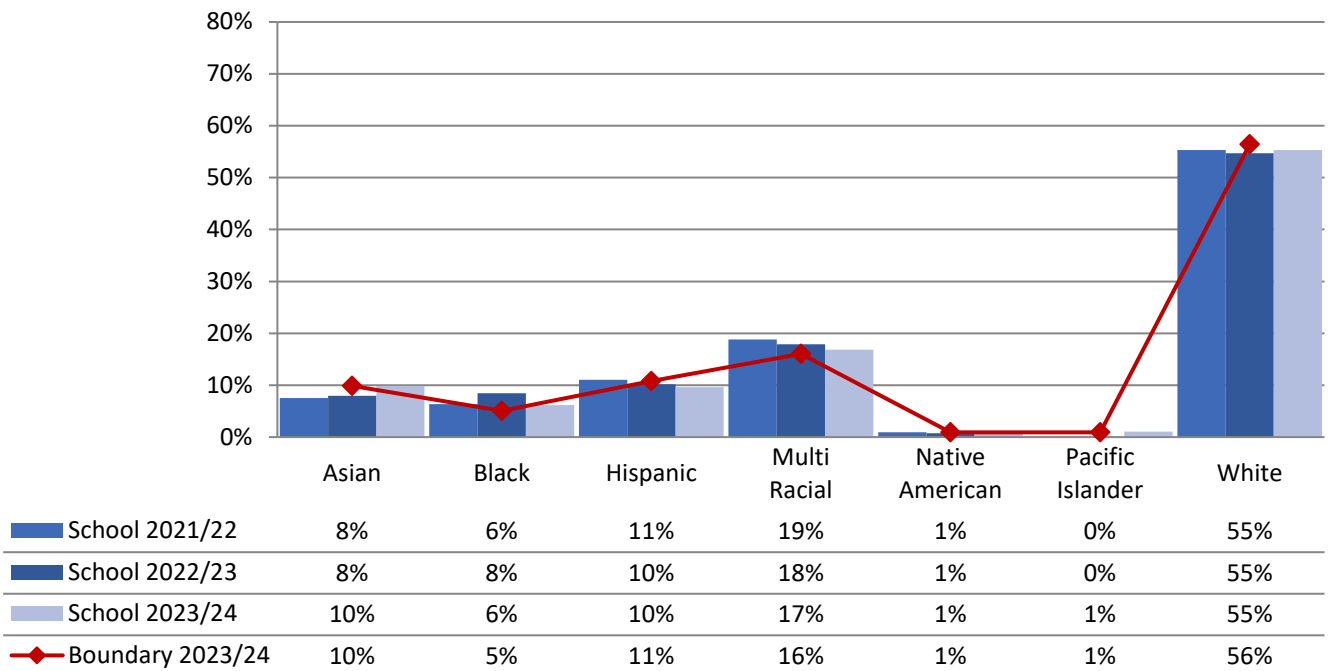

Elementary School Student Demographics by School: Madison Service Area

Gatewood Elementary - Race and Ethnicity

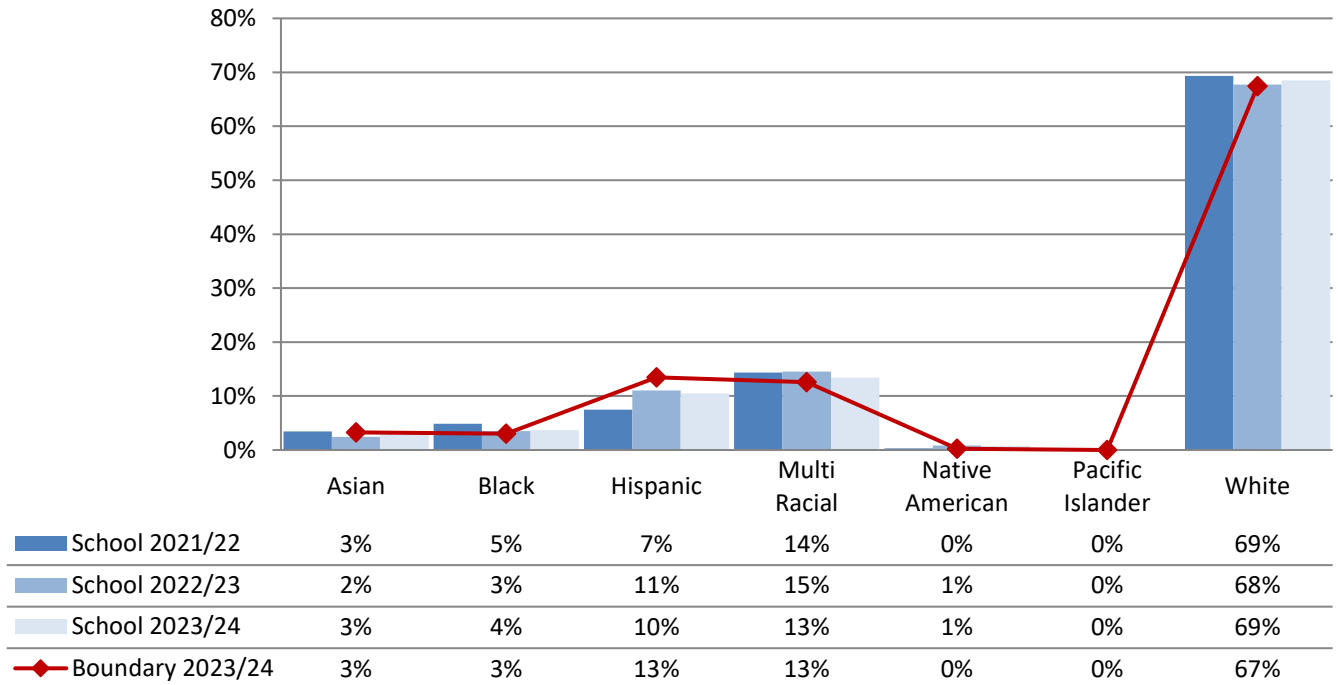

Genesee Hill Elementary - Race and Ethnicity

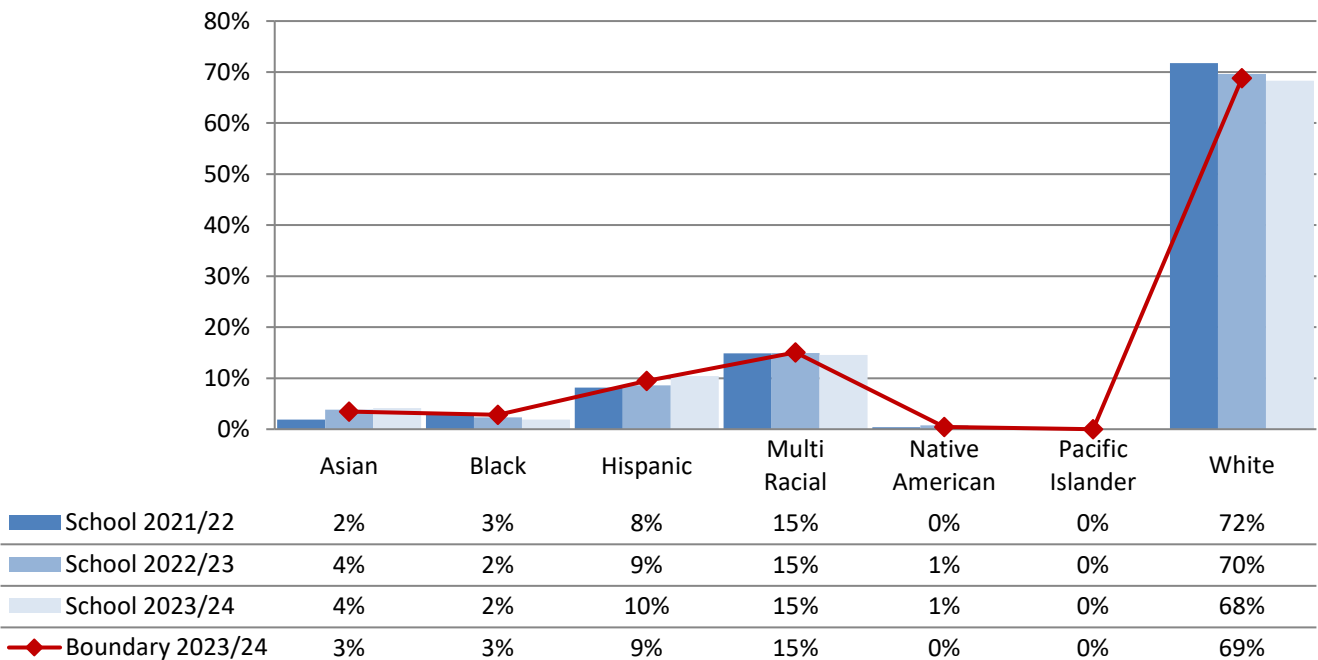

Lafayette Elementary - Race and Ethnicity

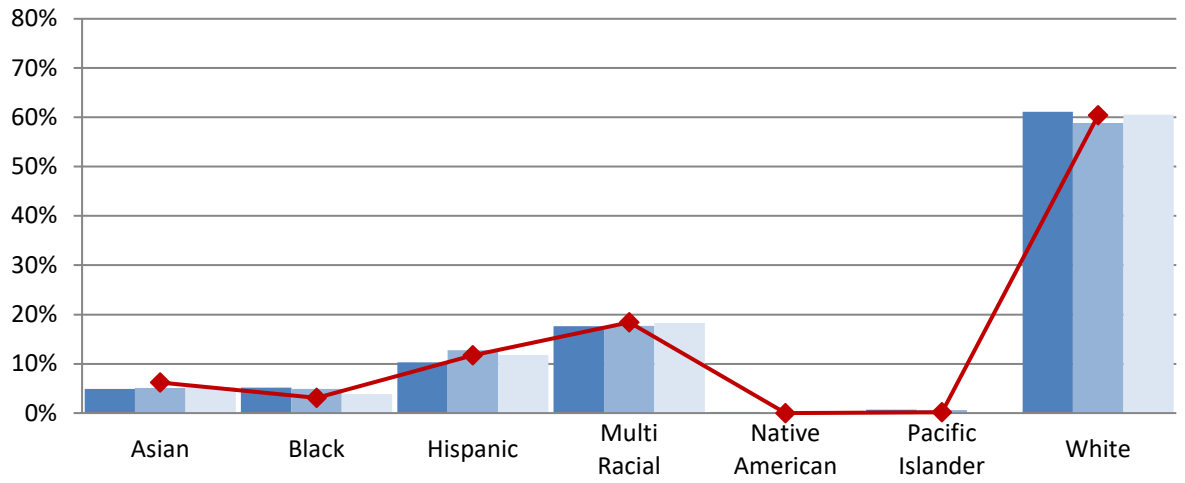

■ School 2021/22	5%	5%	10%	18%	0%	1%	61%
■ School 2022/23	5%	5%	13%	18%	0%	1%	59%
■ School 2023/24	5%	4%	12%	18%	0%	0%	61%
◆ Boundary 2023/24	6%	3%	12%	18%	0%	0%	60%

Pathfinder K-8 (Grades K-5) - Race and Ethnicity

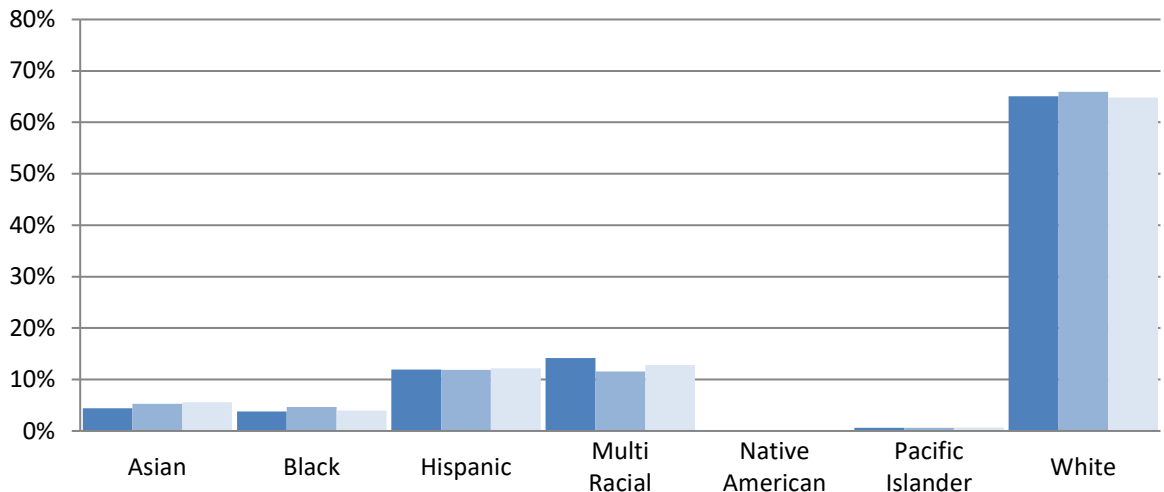

■ School 2021/22	4%	4%	12%	14%	0%	1%	65%
■ School 2022/23	5%	5%	12%	12%	0%	1%	66%
■ School 2023/24	6%	4%	12%	13%	0%	1%	65%

**Elementary Schools in Madison Service Area
 % Eligible for Free and Reduced-Price Lunch**

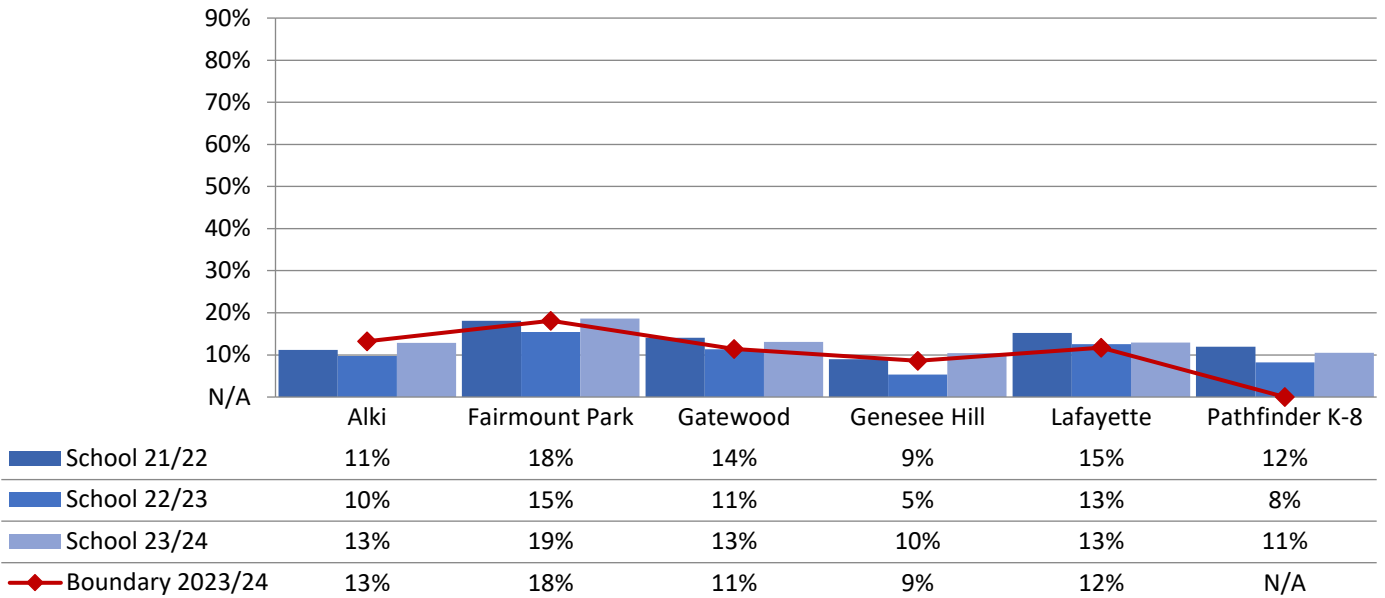

**Elementary Schools in Madison Service Area
 % Receiving Multilingual Services**

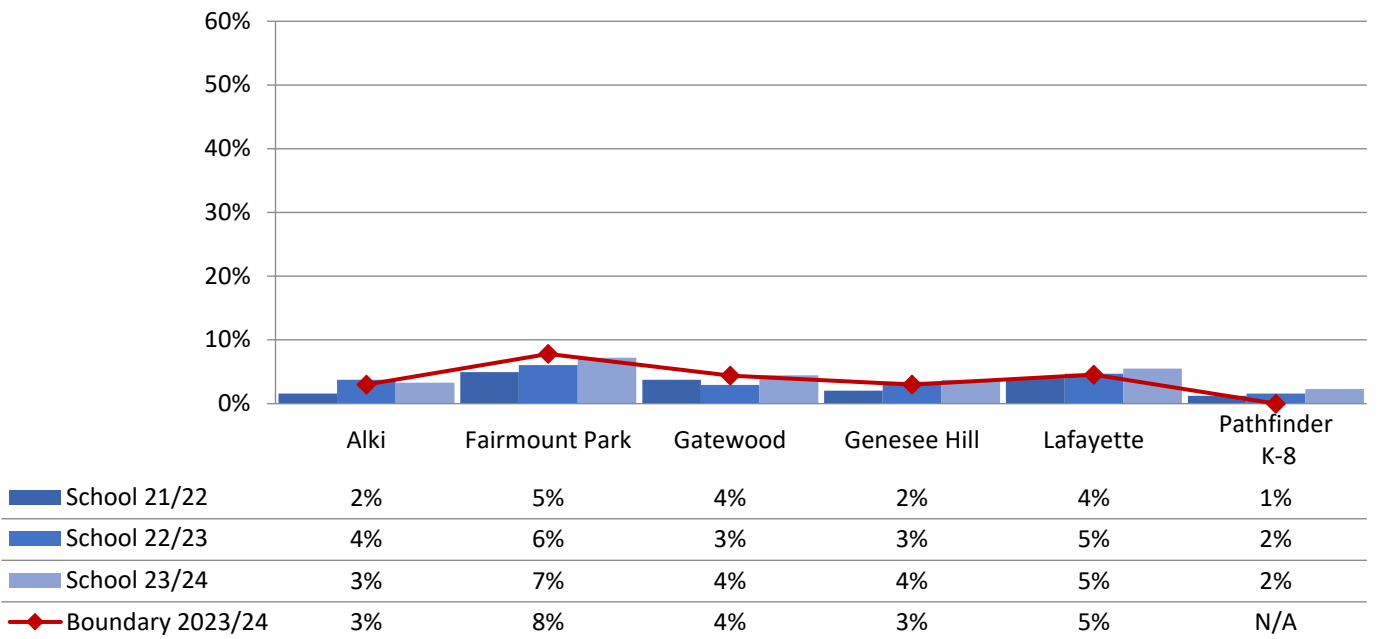

Elementary School Student Demographics by School: Madison Service Area

Elementary Schools in Madison Service Area
% Receiving Special Education - Resource

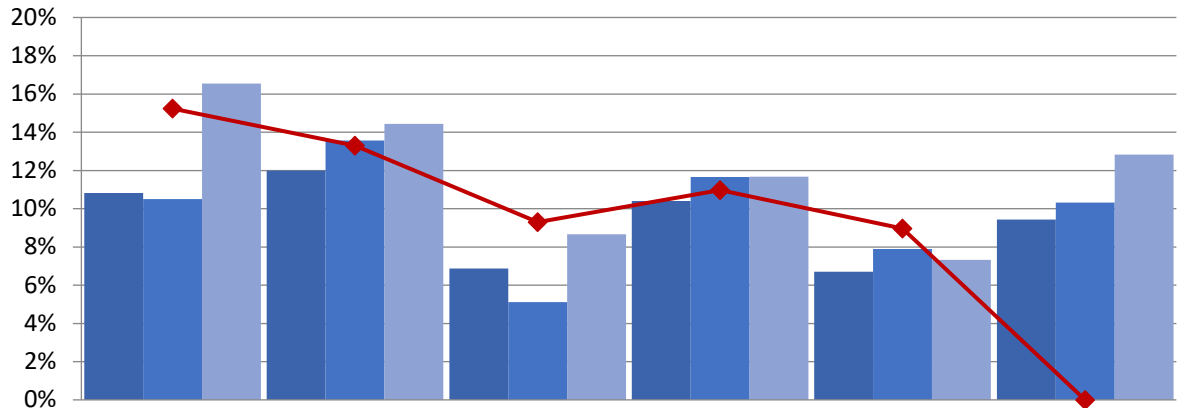

	Alki	Fairmount Park	Gatewood	Genesee Park	Lafayette	Pathfinder K-8
School 21/22	11%	12%	7%	10%	7%	9%
School 22/23	11%	14%	5%	12%	8%	10%
School 23/24	17%	14%	9%	12%	7%	13%
Boundary 2023/24	15%	13%	9%	11%	9%	N/A

Elementary Schools in Madison Service Area
% Receiving Special Education - Intensive Services

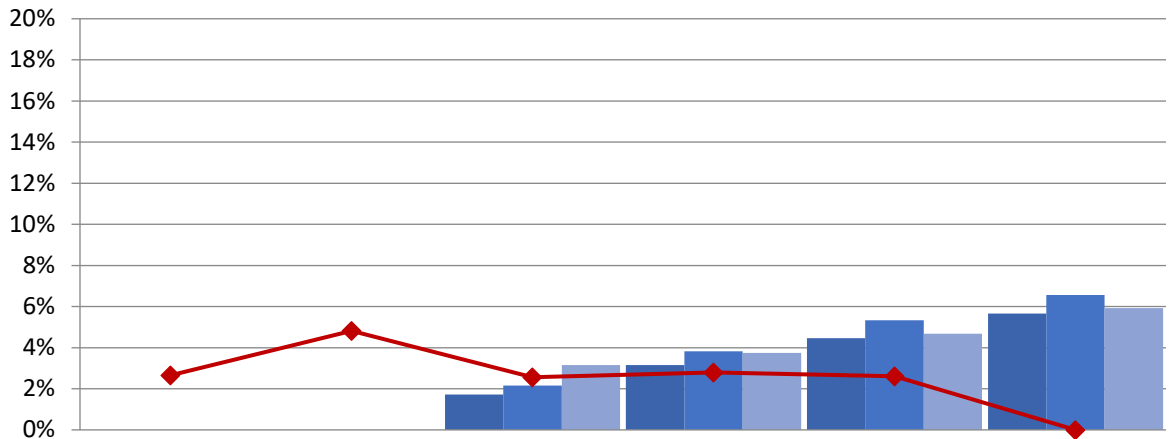

	Alki	Fairmount Park	Gatewood	Genesee Hill	Lafayette	Pathfinder K-8
School 21/22	0%	0%	2%	3%	4%	6%
School 22/23	0%	0%	2%	4%	5%	7%
School 23/24	0%	0%	3%	4%	5%	6%
Boundary 2023/24	3%	5%	3%	3%	3%	N/A

Elementary School Student Demographics by School: McClure Service Area

Catharine Blaine K-8 (Grades K-5) - Race and Ethnicity

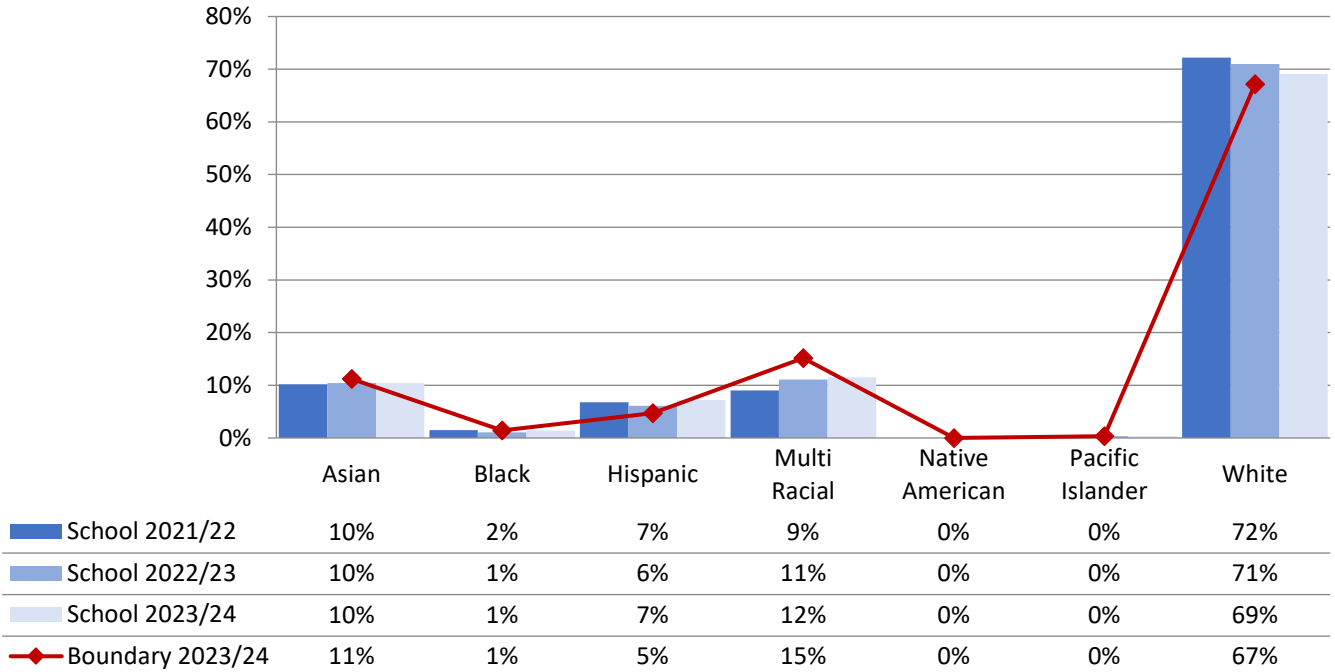

Frantz Coe Elementary - Race and Ethnicity

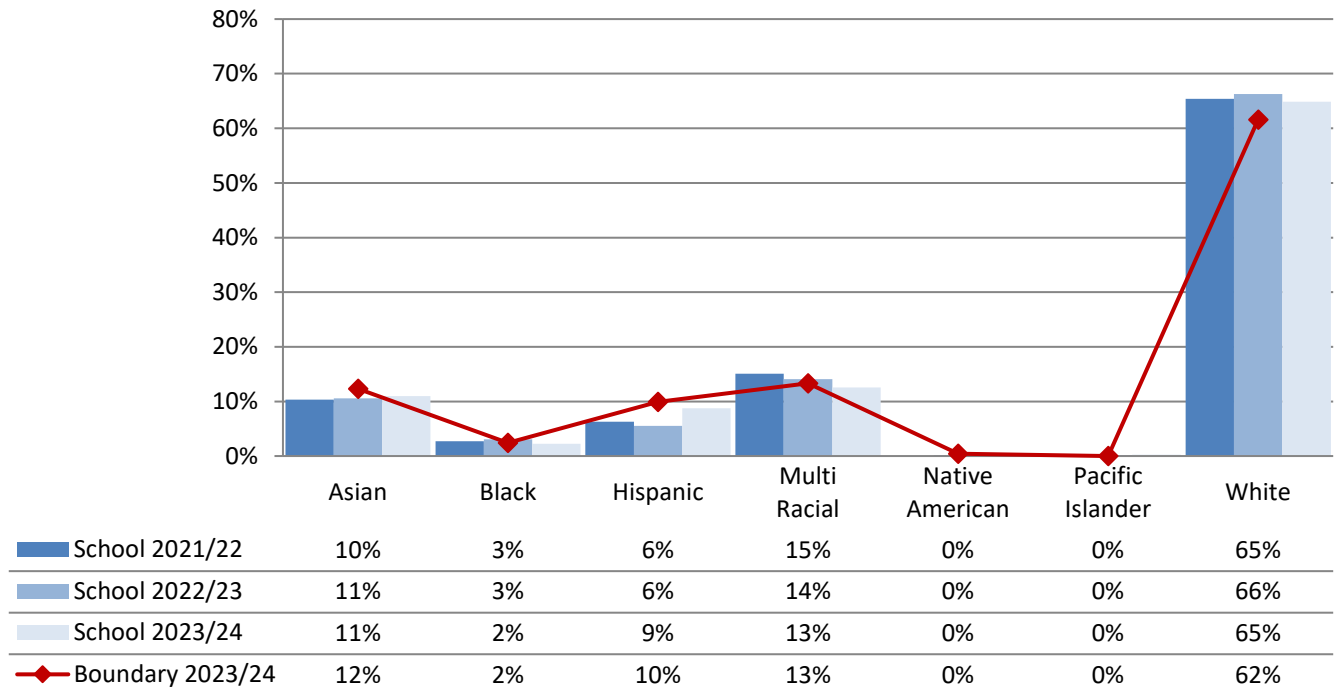

John Hay Elementary - Race and Ethnicity

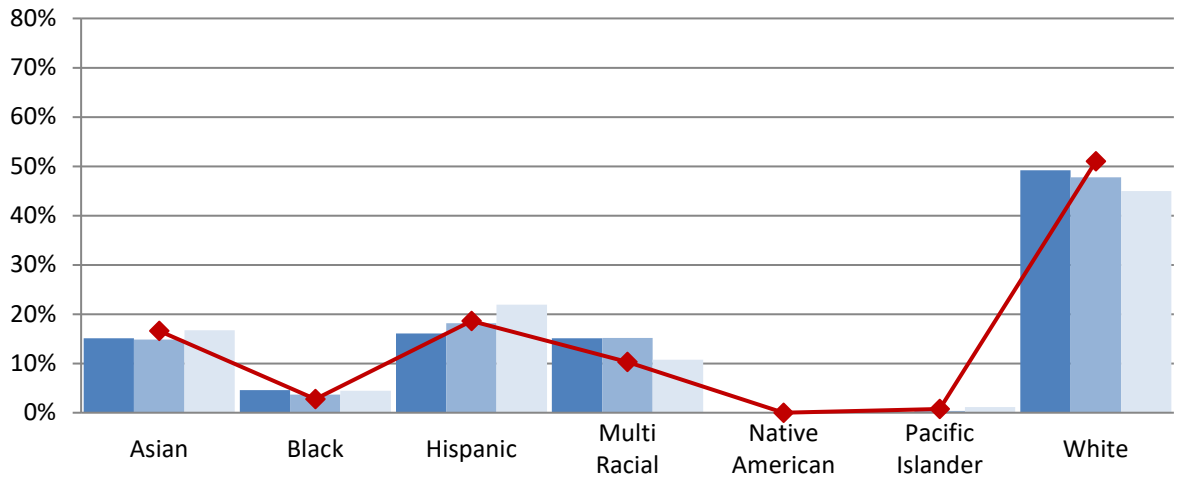

	Asian	Black	Hispanic	Multi Racial	Native American	Pacific Islander	White
School 2021/22	15%	5%	16%	15%	0%	0%	49%
School 2022/23	15%	4%	18%	15%	0%	0%	48%
School 2023/24	17%	4%	22%	11%	0%	1%	45%
Boundary 2023/24	17%	3%	19%	10%	0%	1%	51%

Lawton Elementary - Race and Ethnicity

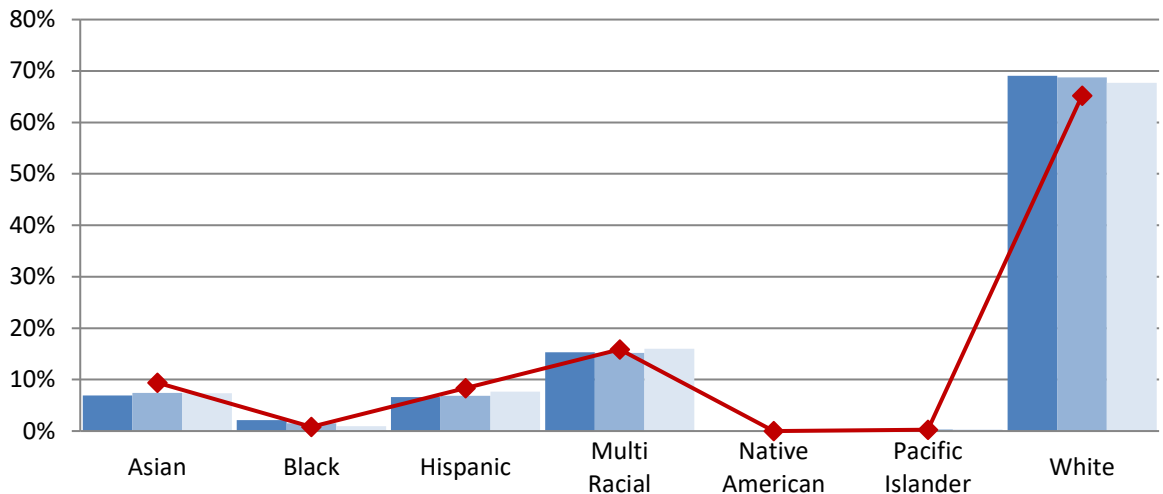

	Asian	Black	Hispanic	Multi Racial	Native American	Pacific Islander	White
School 2021/22	7%	2%	7%	15%	0%	0%	69%
School 2022/23	7%	1%	7%	15%	0%	0%	69%
School 2023/24	7%	1%	8%	16%	0%	0%	68%
Boundary 2023/24	9%	1%	8%	16%	0%	0%	65%

Magnolia Elementary - Race and Ethnicity

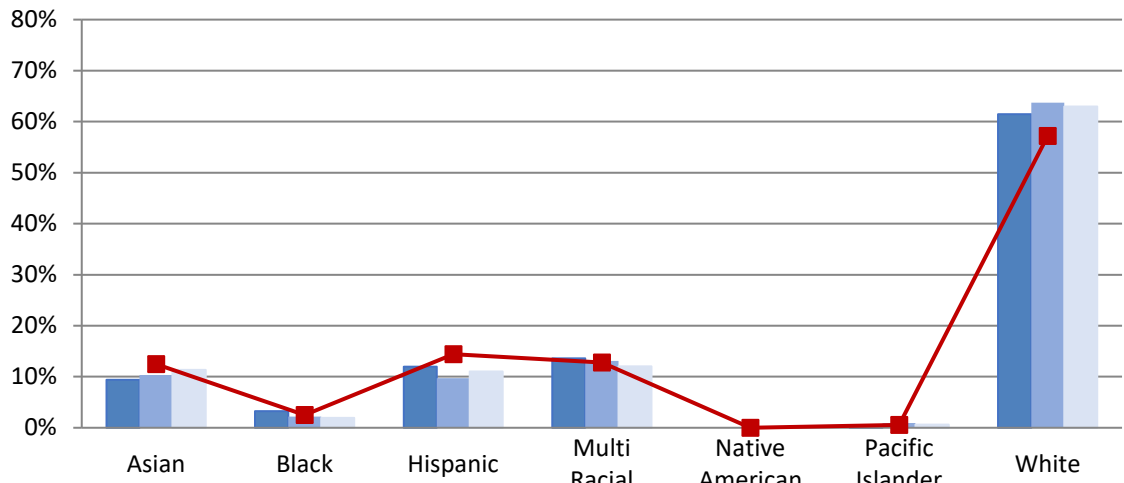

School 2021/22	9%	3%	12%	14%	0%	0%	61%
School 2022/23	10%	2%	10%	13%	0%	1%	64%
School 2023/24	11%	2%	11%	12%	0%	1%	63%
Boundary 2023/24	13%	3%	14%	13%	0%	1%	57%

Queen Anne Elementary - Race and Ethnicity

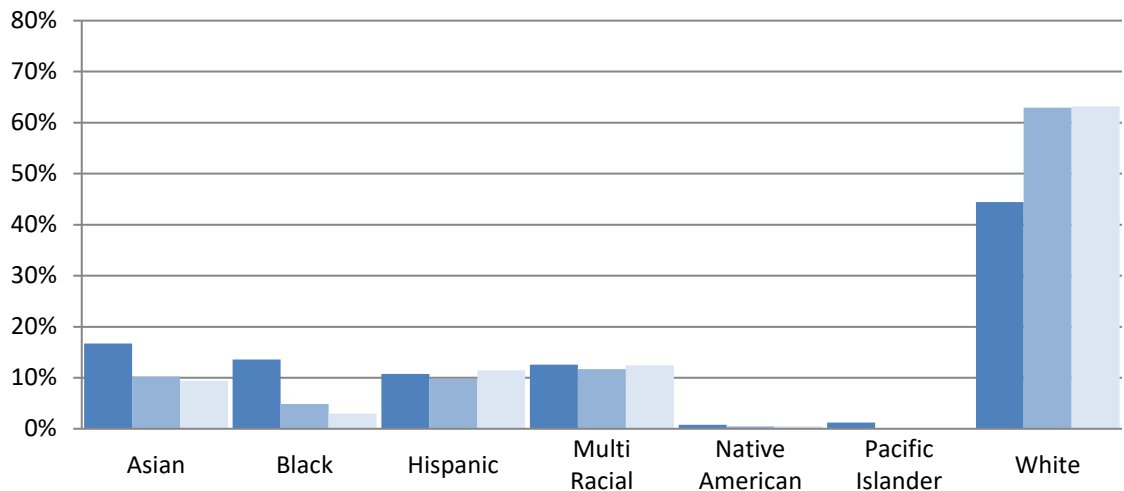

School 2021/22	17%	14%	11%	13%	1%	1%	44%
School 2022/23	10%	5%	10%	12%	0%	0%	63%
School 2023/24	9%	3%	11%	12%	0%	0%	63%

Elementary School Student Demographics by School: McClure Service Area

Elementary Schools in McClure Service Area
% Eligible for Free and Reduced-Price Lunch

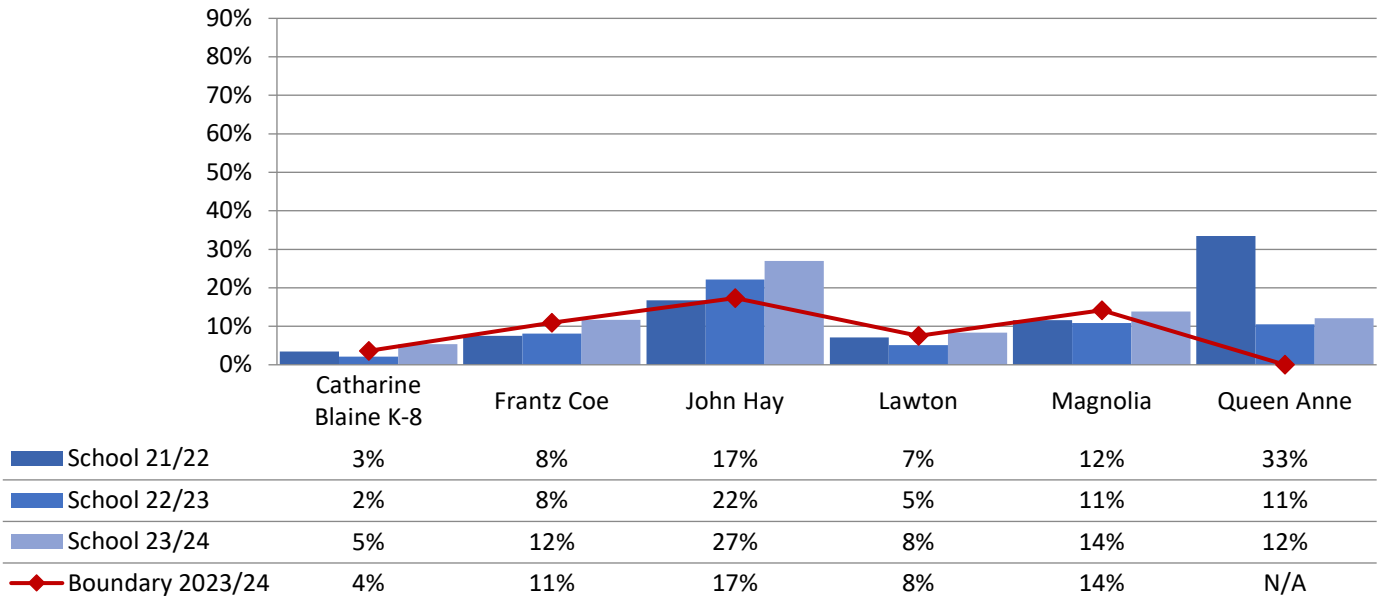

Elementary Schools in McClure Service Area
% Receiving Multilingual Services

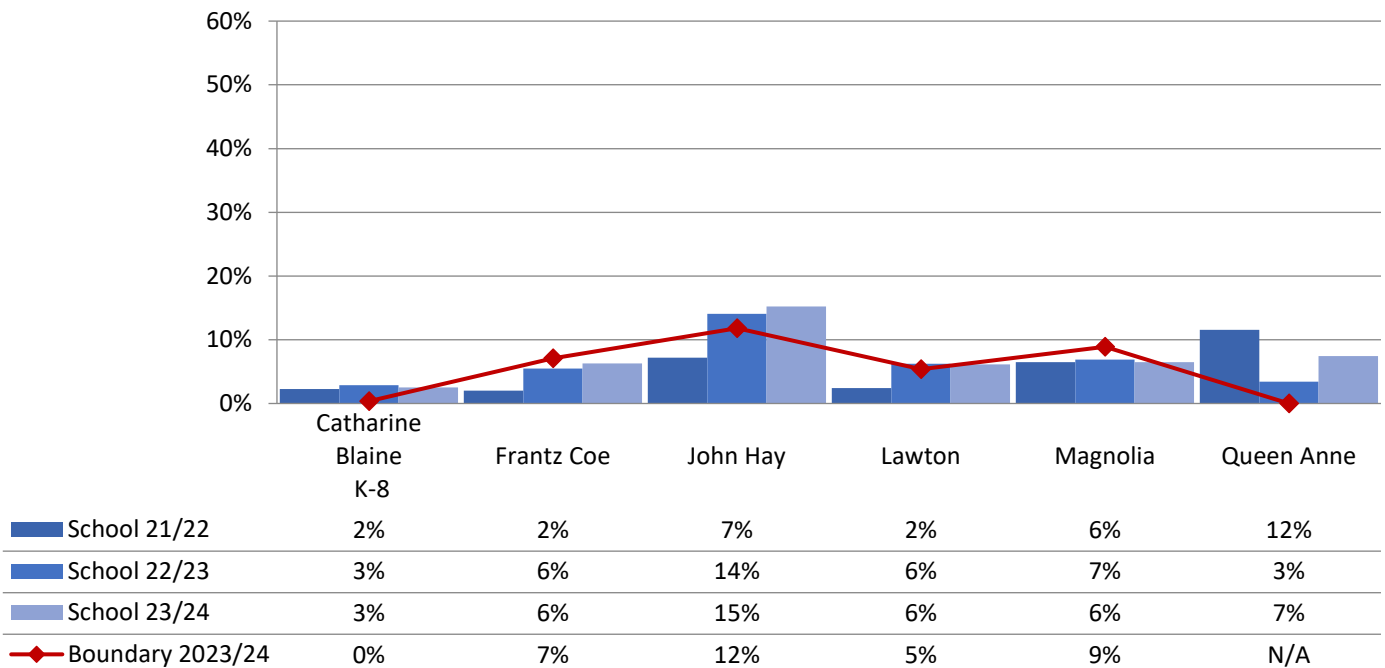

Elementary School Student Demographics by School: McClure Service Area

Elementary Schools in McClure Service Area
% Receiving Special Education - Resource

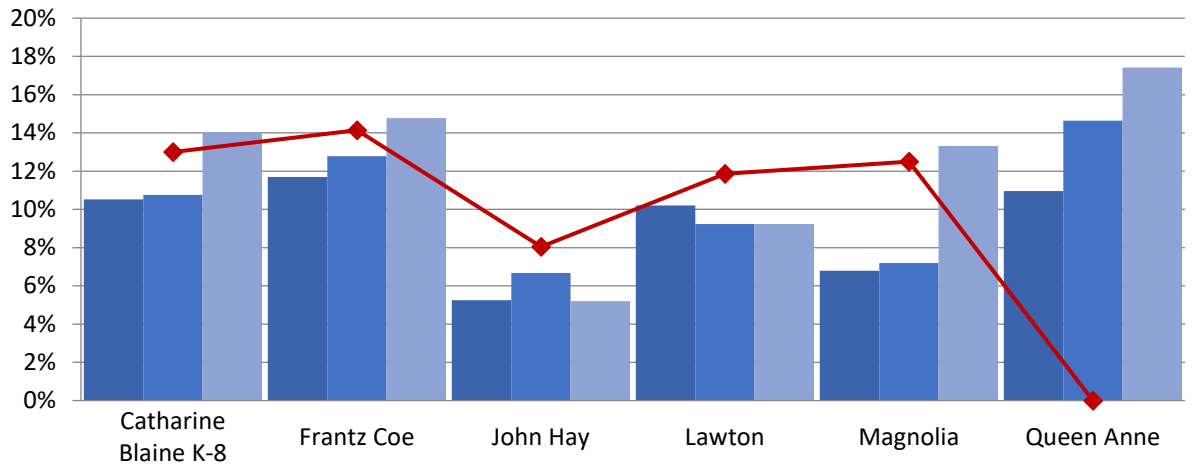

■ School 21/22	11%	12%	5%	10%	7%	11%
■ School 22/23	11%	13%	7%	9%	7%	15%
■ School 23/24	14%	15%	5%	9%	13%	17%
◆ Boundary 2023/24	13%	14%	8%	12%	13%	N/A

Elementary Schools in McClure Service Area
% Receiving Special Education - Intensive Services

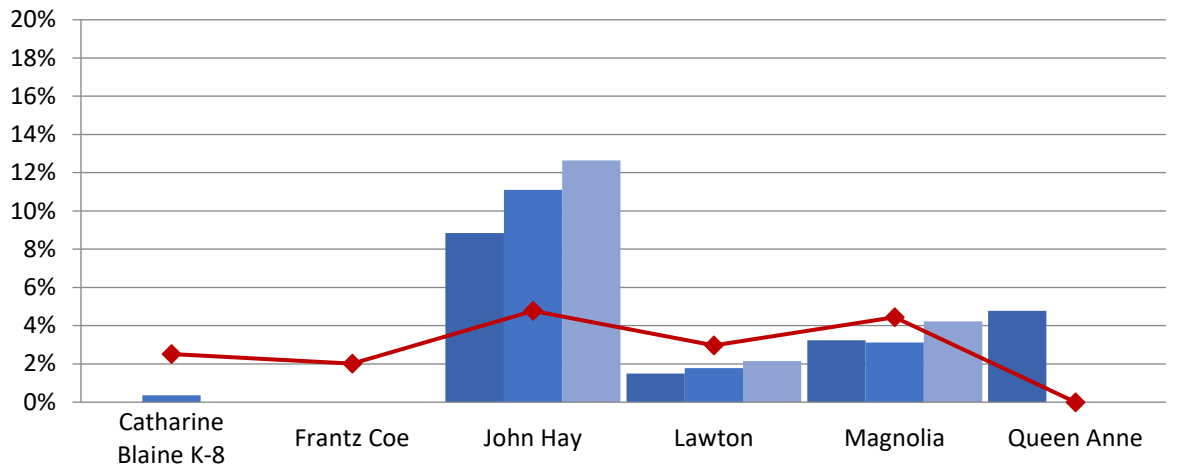

■ School 21/22	0%	0%	9%	2%	3%	5%
■ School 22/23	0%	0%	11%	2%	3%	0%
■ School 23/24	0%	0%	13%	2%	4%	0%
◆ Boundary 2023/24	3%	2%	5%	3%	4%	N/A

Elementary School Student Demographics by School: Meany Service Area

Leschi Elementary - Race and Ethnicity

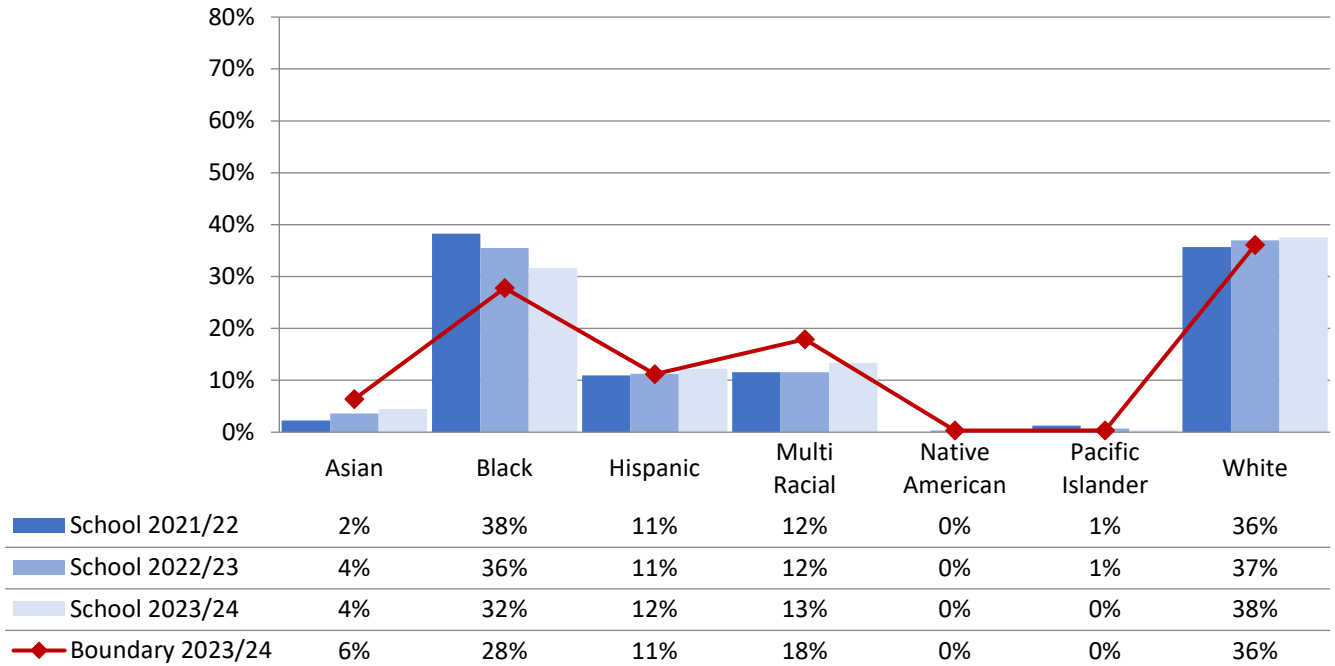

Lowell Elementary - Race and Ethnicity

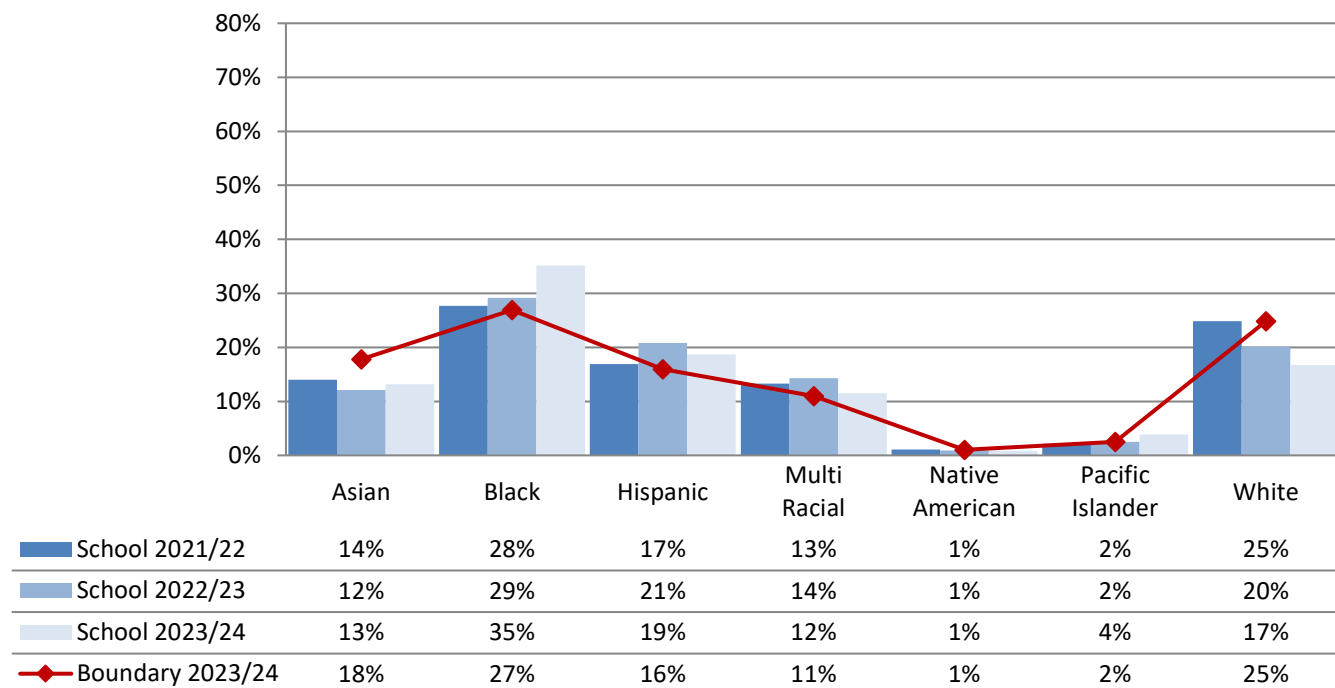

Annual Enrollment Report: 2023-24 Data
Elementary School Student Demographics by School: Meany Service Area

Table: 10-A

Madrona Elementary - Race and Ethnicity

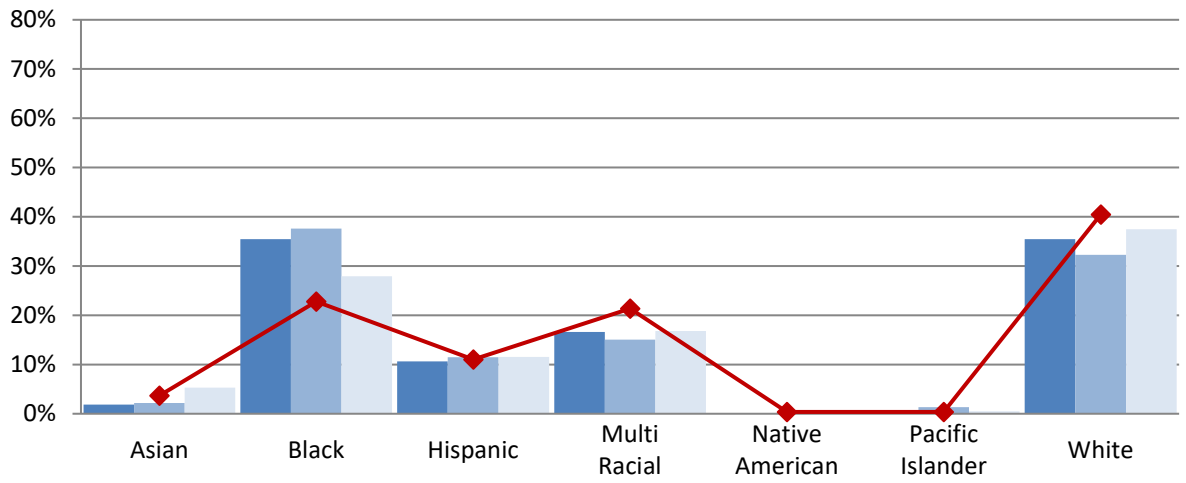

	Asian	Black	Hispanic	Multi Racial	Native American	Pacific Islander	White
School 2021/22	2%	35%	11%	17%	0%	0%	35%
School 2022/23	2%	38%	12%	15%	0%	1%	32%
School 2023/24	5%	28%	12%	17%	0%	0%	38%
Boundary 2023/24	4%	23%	11%	21%	0%	0%	40%

McGilvra Elementary - Race and Ethnicity

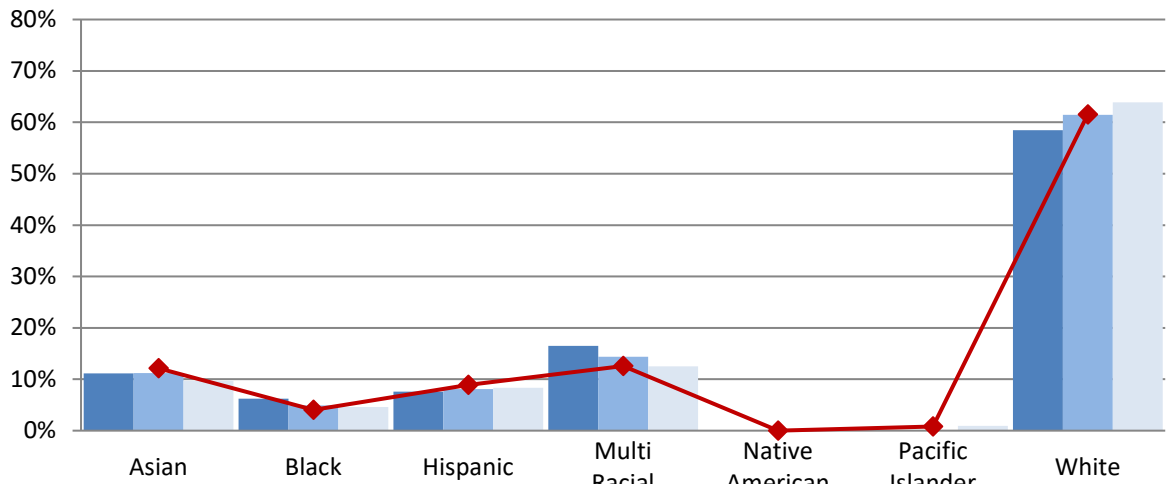

	Asian	Black	Hispanic	Multi Racial	Native American	Pacific Islander	White
School 2021/22	11%	6%	8%	17%	0%	0%	58%
School 2022/23	11%	5%	8%	14%	0%	0%	61%
School 2023/24	10%	5%	8%	13%	0%	1%	64%
Boundary 2023/24	12%	4%	9%	13%	0%	1%	62%

Montlake Elementary - Race and Ethnicity

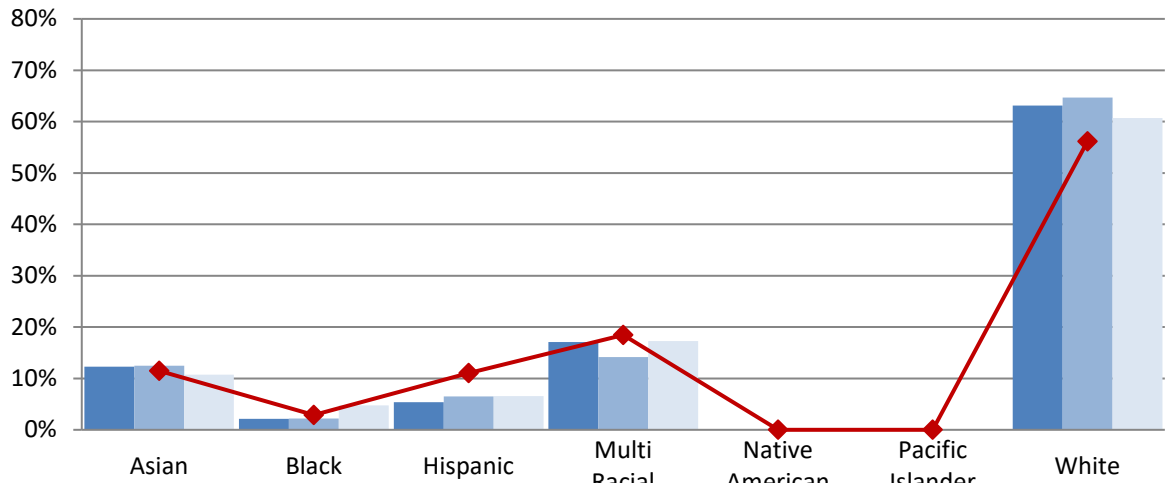

	Asian	Black	Hispanic	Multi Racial	Native American	Pacific Islander	White
School 2021/22	12%	2%	5%	17%	0%	0%	63%
School 2022/23	13%	2%	7%	14%	0%	0%	65%
School 2023/24	11%	5%	7%	17%	0%	0%	61%
Boundary 2023/24	11%	3%	11%	18%	0%	0%	56%

Stevens Elementary - Race and Ethnicity

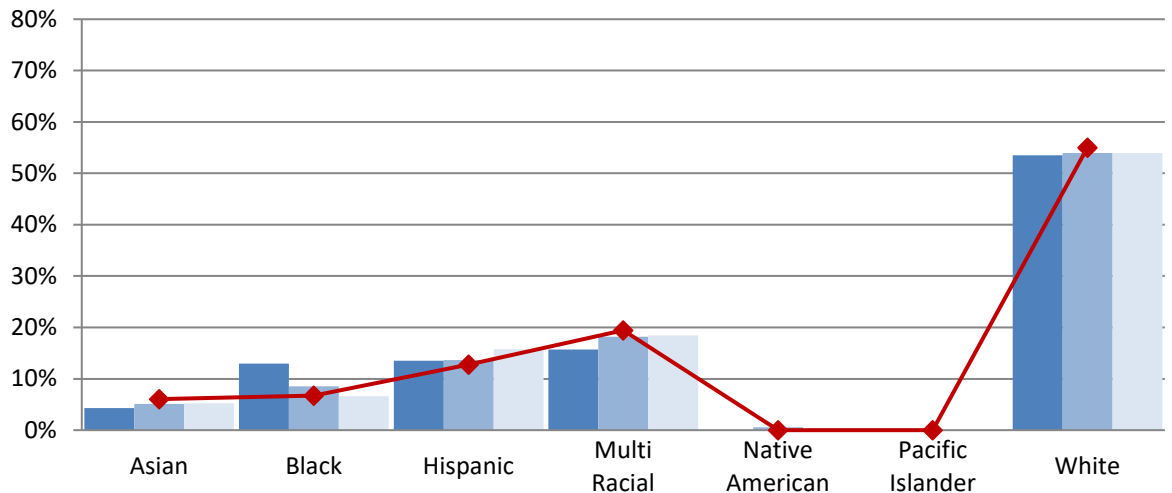

	Asian	Black	Hispanic	Multi Racial	Native American	Pacific Islander	White
School 2021/22	4%	13%	14%	16%	0%	0%	54%
School 2022/23	5%	9%	14%	18%	1%	0%	54%
School 2023/24	5%	7%	16%	18%	0%	0%	54%
Boundary 2023/24	6%	7%	13%	19%	0%	0%	55%

TOPS K-8 (Grades K - 5) - Race and Ethnicity

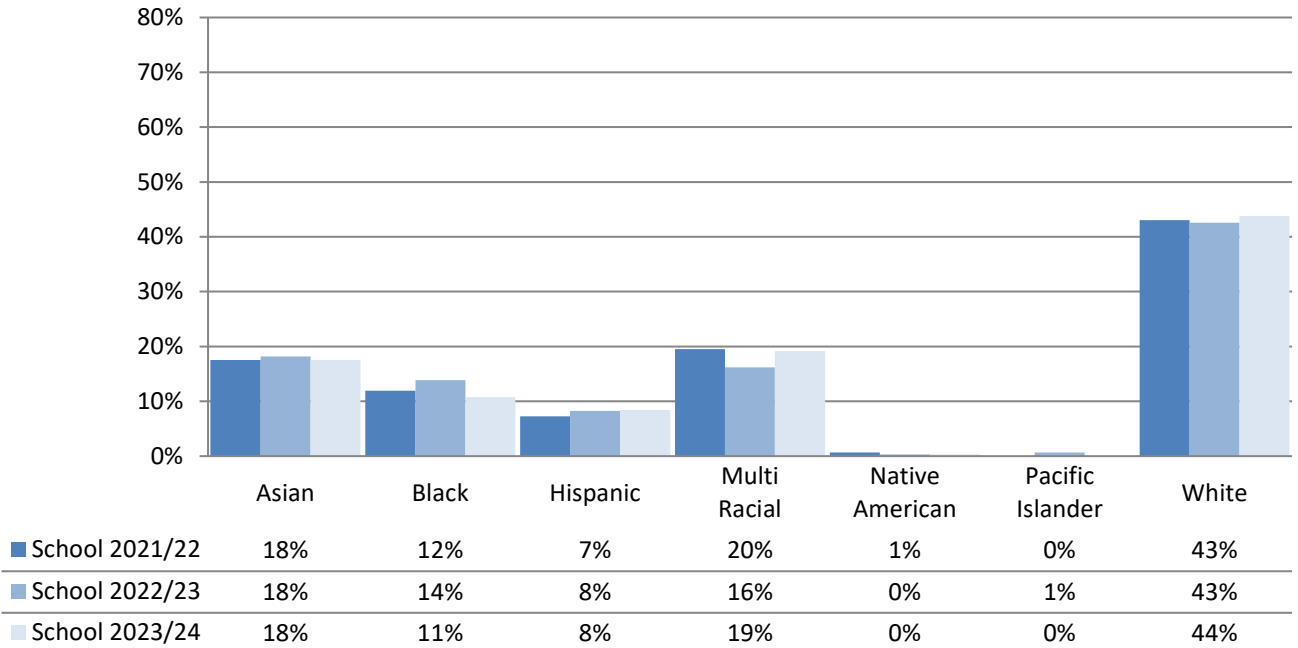

**Elementary Schools in Meany Service Area
 % Eligible for Free and Reduced-Price Lunch**

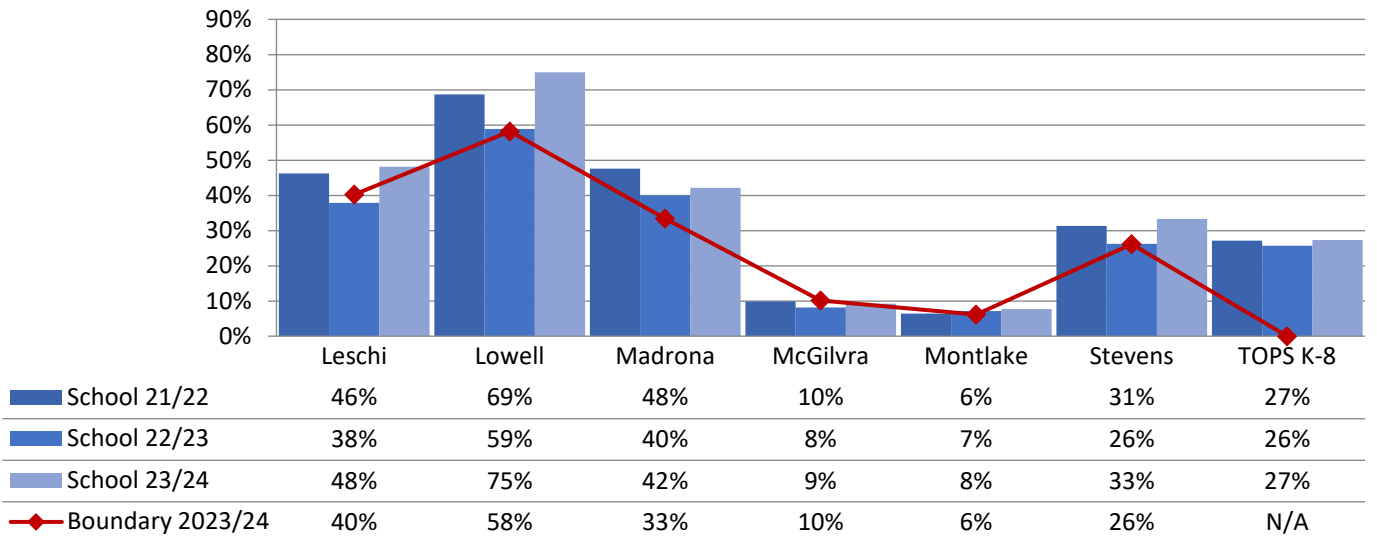

Elementary School Student Demographics by School: Meany Service Area

Elementary Schools in Meany Service Area
% Receiving Multilingual Services

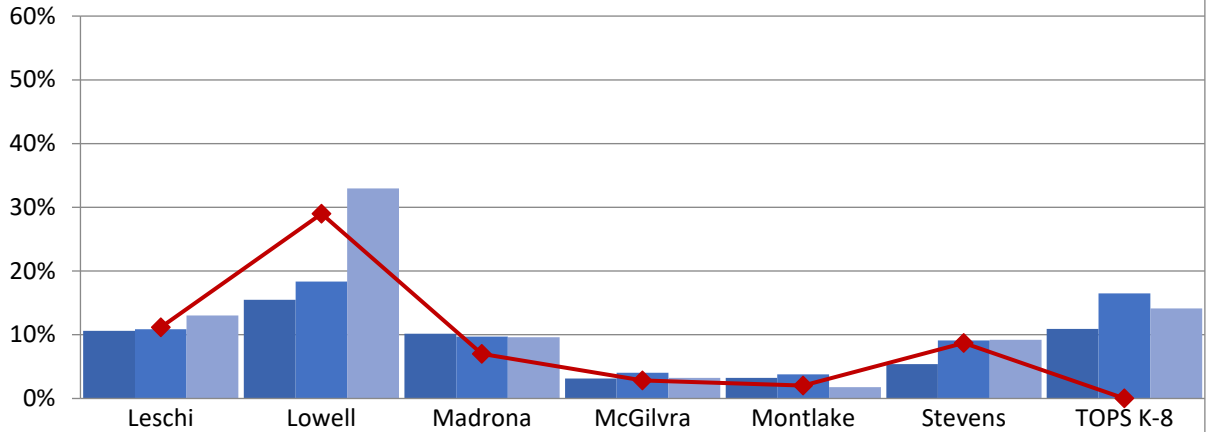

	Leschi	Lowell	Madrona	McGilvra	Montlake	Stevens	TOPS K-8
School 21/22	11%	15%	10%	3%	3%	5%	11%
School 22/23	11%	18%	10%	4%	4%	9%	17%
School 23/24	13%	33%	10%	3%	2%	9%	14%
Boundary 2023/24	11%	29%	7%	3%	2%	9%	0%

Elementary Schools in Meany Service Area
% Receiving Special Education - Resource

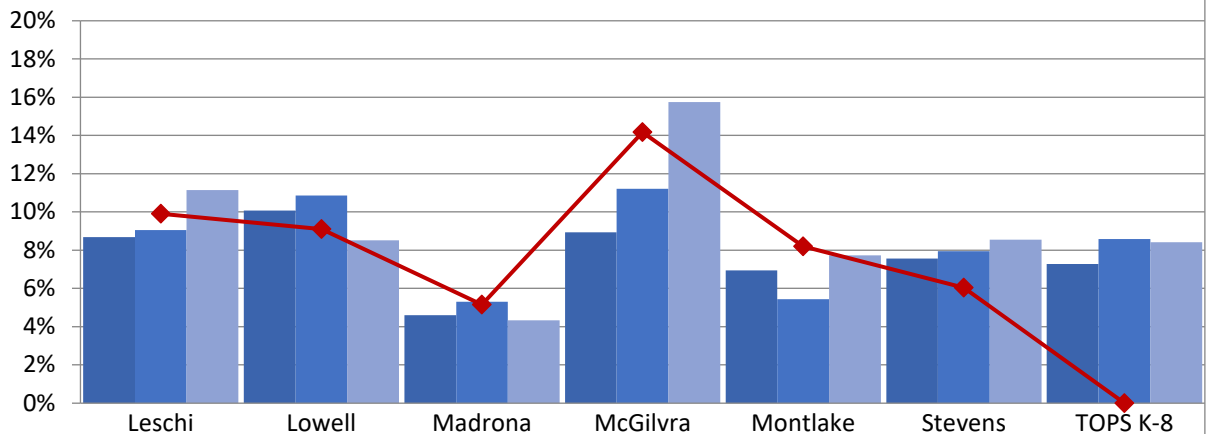

	Leschi	Lowell	Madrona	McGilvra	Montlake	Stevens	TOPS K-8
School 21/22	9%	10%	5%	9%	7%	8%	7%
School 22/23	9%	11%	5%	11%	5%	8%	9%
School 23/24	11%	9%	4%	16%	8%	9%	8%
Boundary 2023/24	10%	9%	5%	14%	8%	6%	N/A

Elementary School Student Demographics by School: Meany Service Area

Elementary Schools in Meany Service Area
% Receiving Special Education - Intensive Services

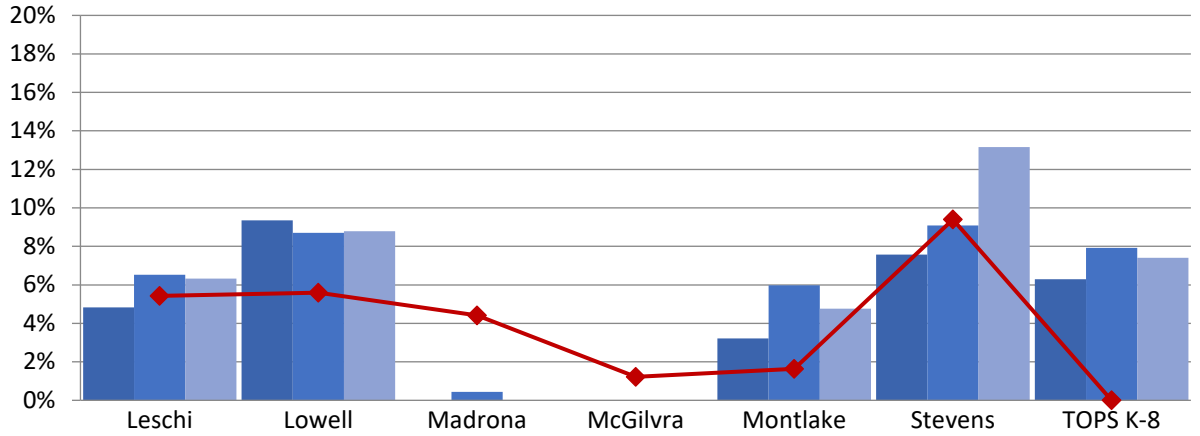

	Leschi	Lowell	Madrona	McGilvra	Montlake	Stevens	TOPS K-8
School 21/22	5%	9%	0%	0%	3%	8%	6%
School 22/23	7%	9%	0%	0%	6%	9%	8%
School 23/24	6%	9%	0%	0%	5%	13%	7%
Boundary 2023/24	5%	6%	4%	1%	2%	9%	N/A

Elementary School Student Demographics by School: Mercer Service Area

Beacon Hill Intl Elementary - Race and Ethnicity

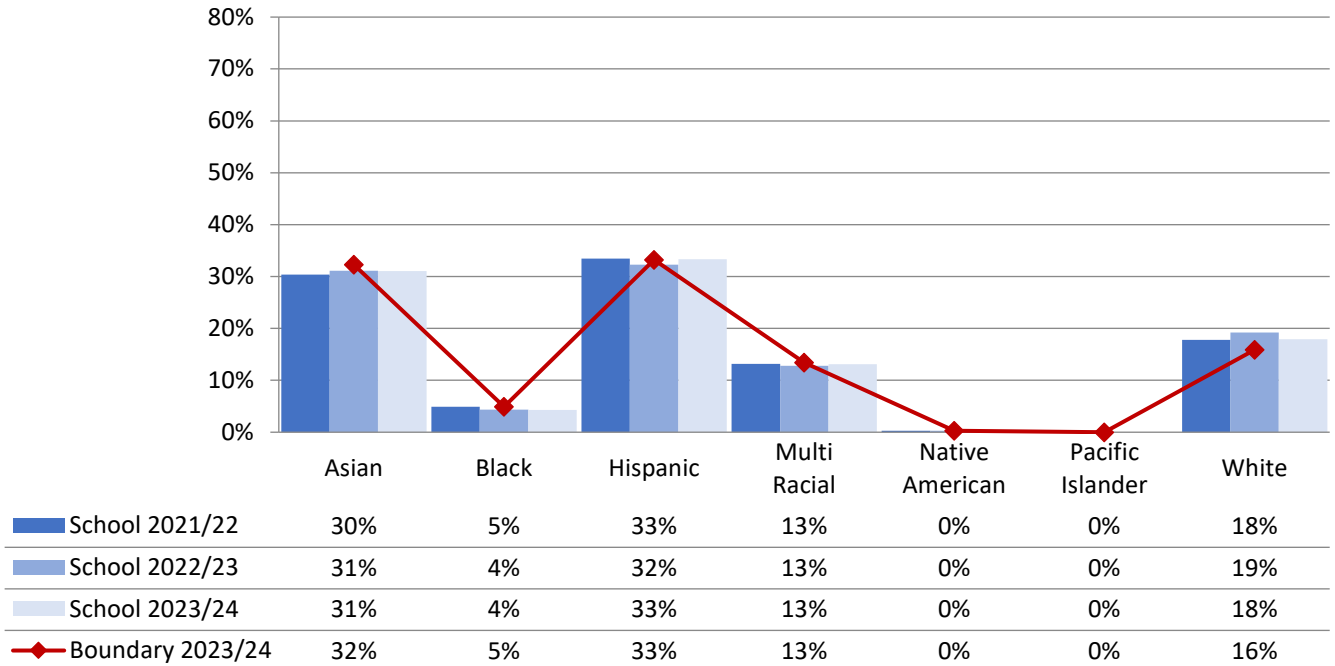

Dearborn Park Intl Elementary - Race and Ethnicity

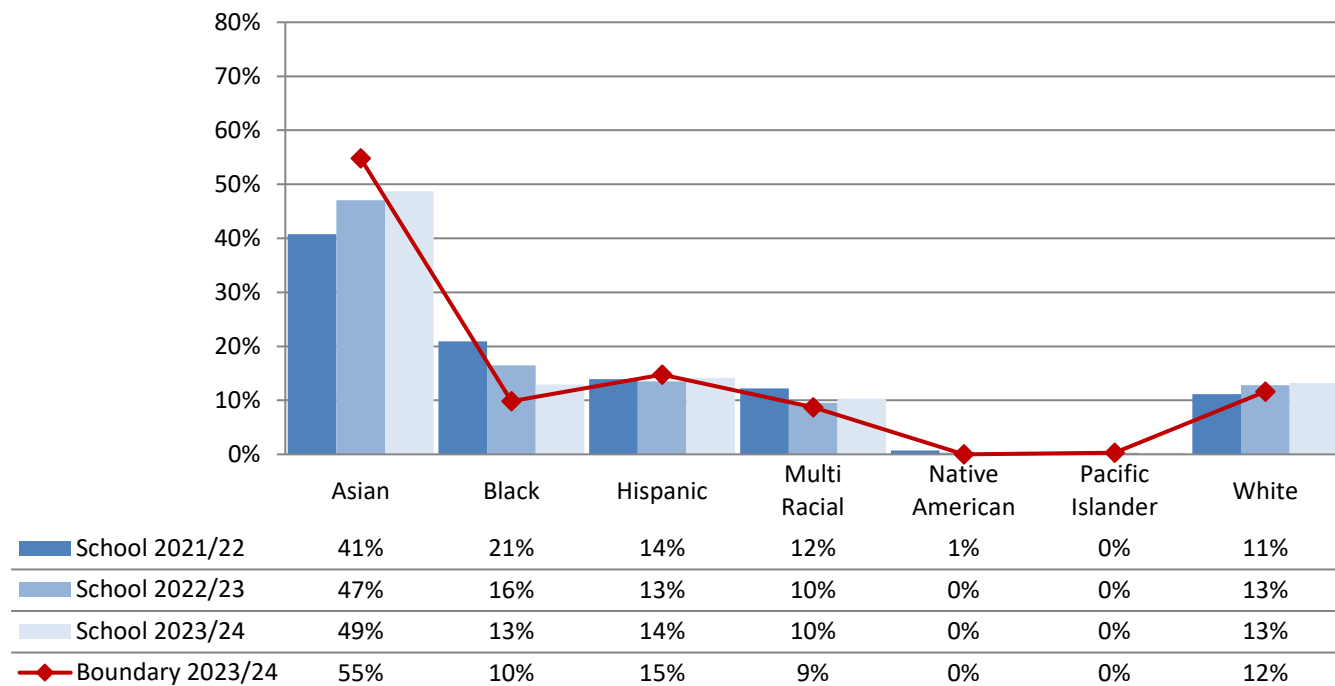

Maple Elementary - Race and Ethnicity

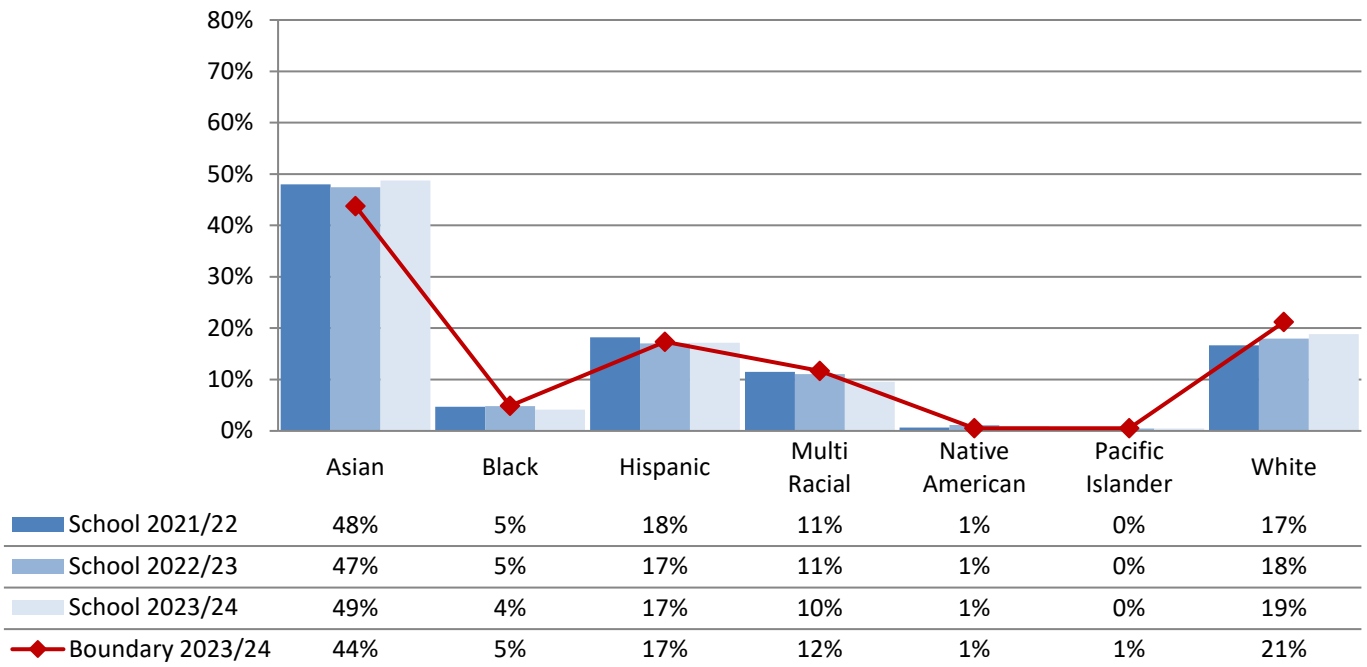

Rising Star Elementary - Race and Ethnicity

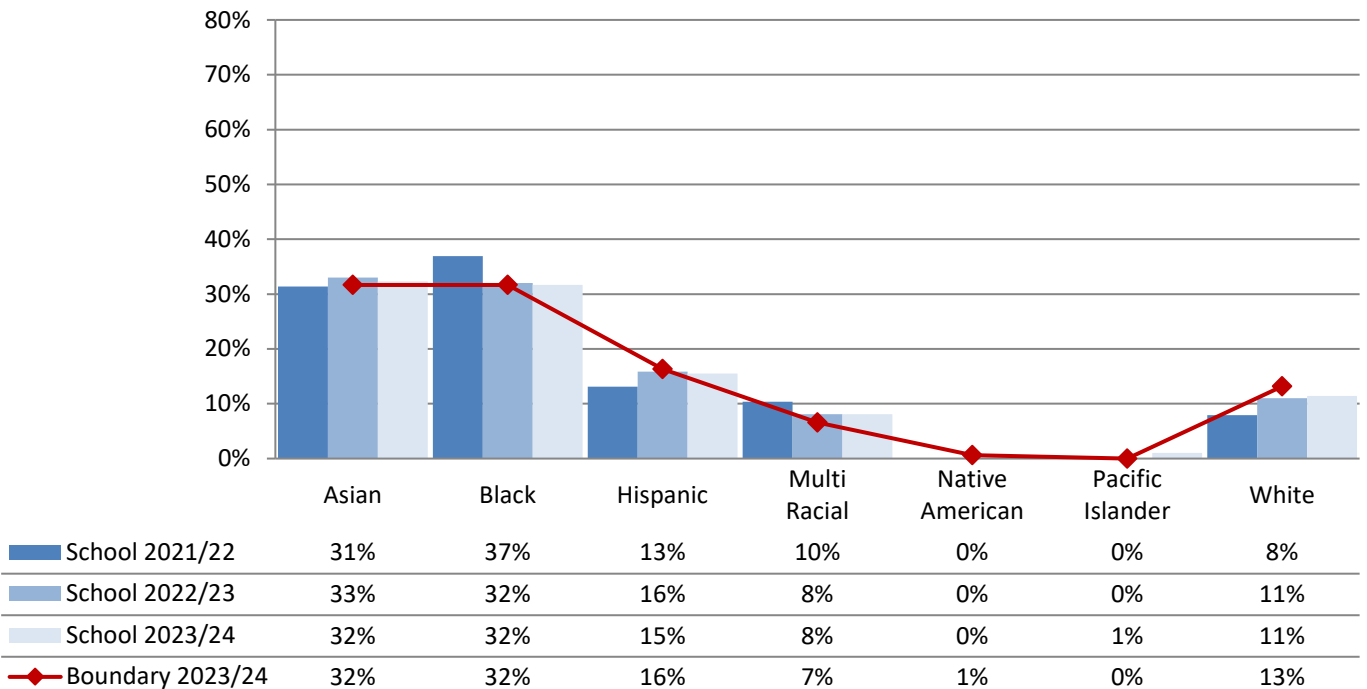

**Elementary Schools in Mercer Service Area
 % Eligible for Free and Reduced-Price Lunch**

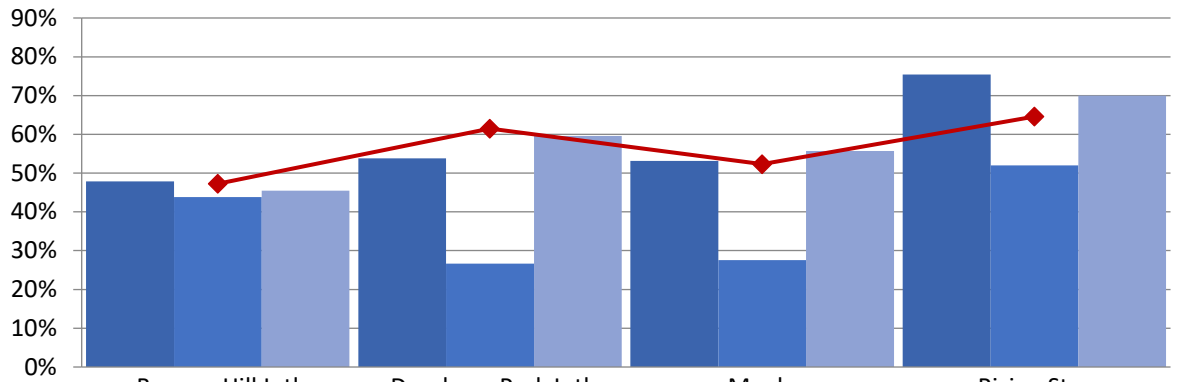

School	School 21/22	School 22/23	School 23/24	Boundary 2023/24
Beacon Hill Intl	48%	44%	45%	47%
Dearborn Park Intl	54%	27%	60%	61%
Maple	53%	28%	56%	52%
Rising Star	75%	52%	70%	65%

**Elementary Schools in Mercer Service Area
 % Receiving Multilingual Services**

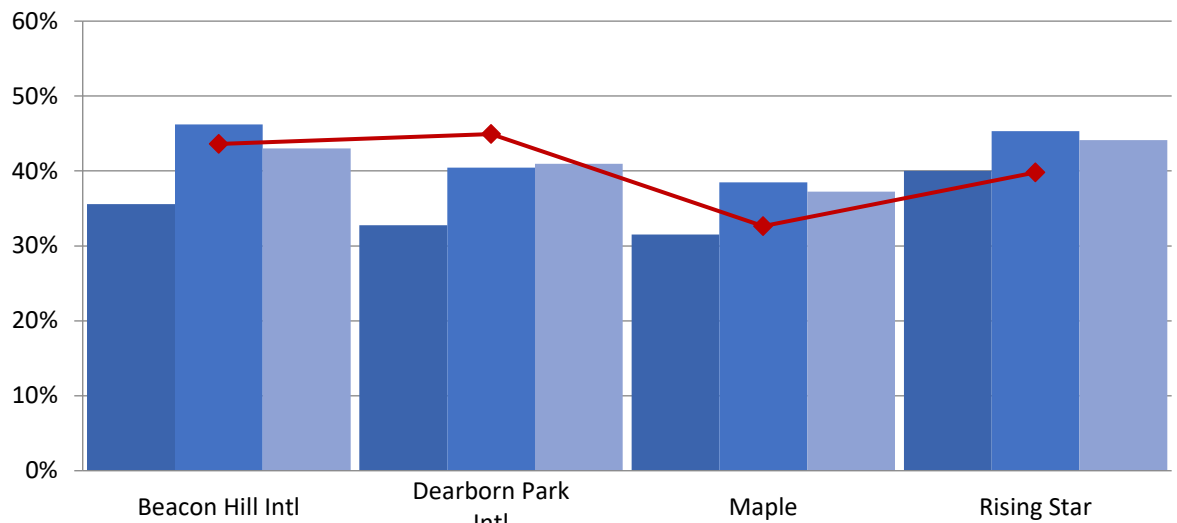

School	School 21/22	School 22/23	School 23/24	Boundary 2023/24
Beacon Hill Intl	36%	46%	43%	44%
Dearborn Park Intl	33%	40%	41%	45%
Maple	32%	38%	37%	33%
Rising Star	40%	45%	44%	40%

Elementary School Student Demographics by School: Mercer Service Area

Elementary Schools in Mercer Service Area
% Receiving Special Education - Resource

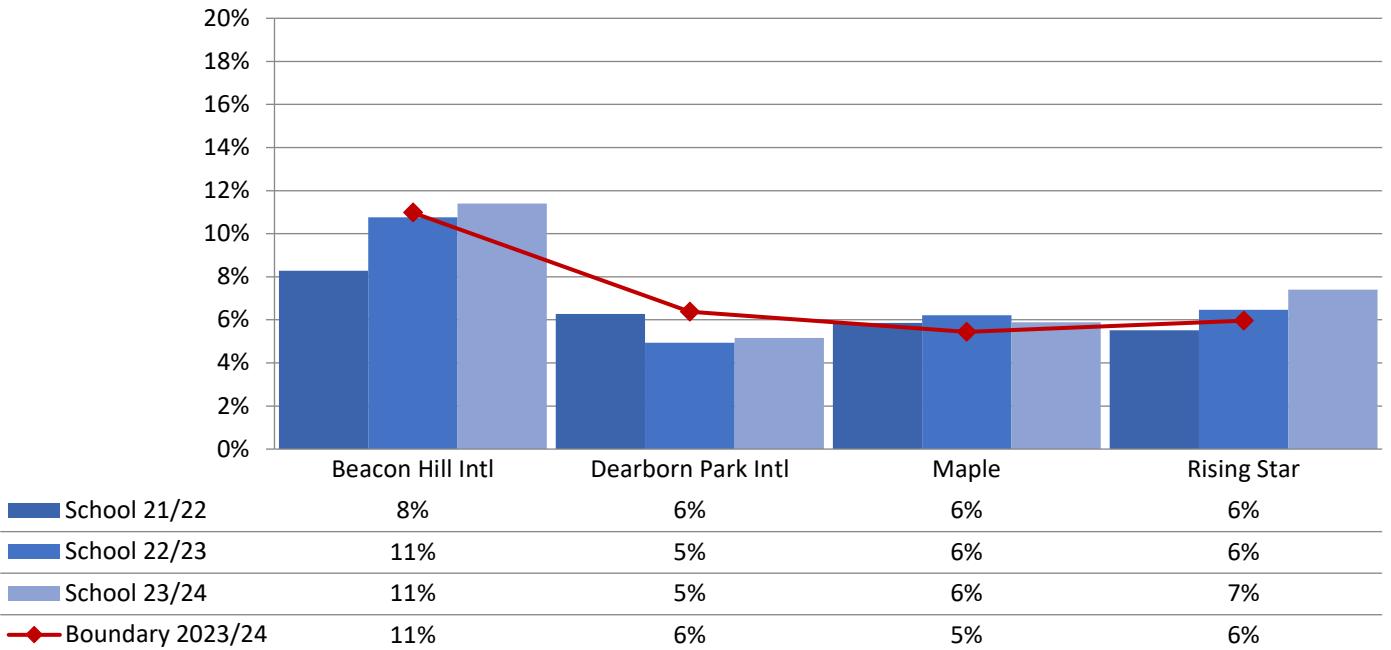

Elementary Schools in Mercer Service Area
% Receiving Special Education - Intensive Services

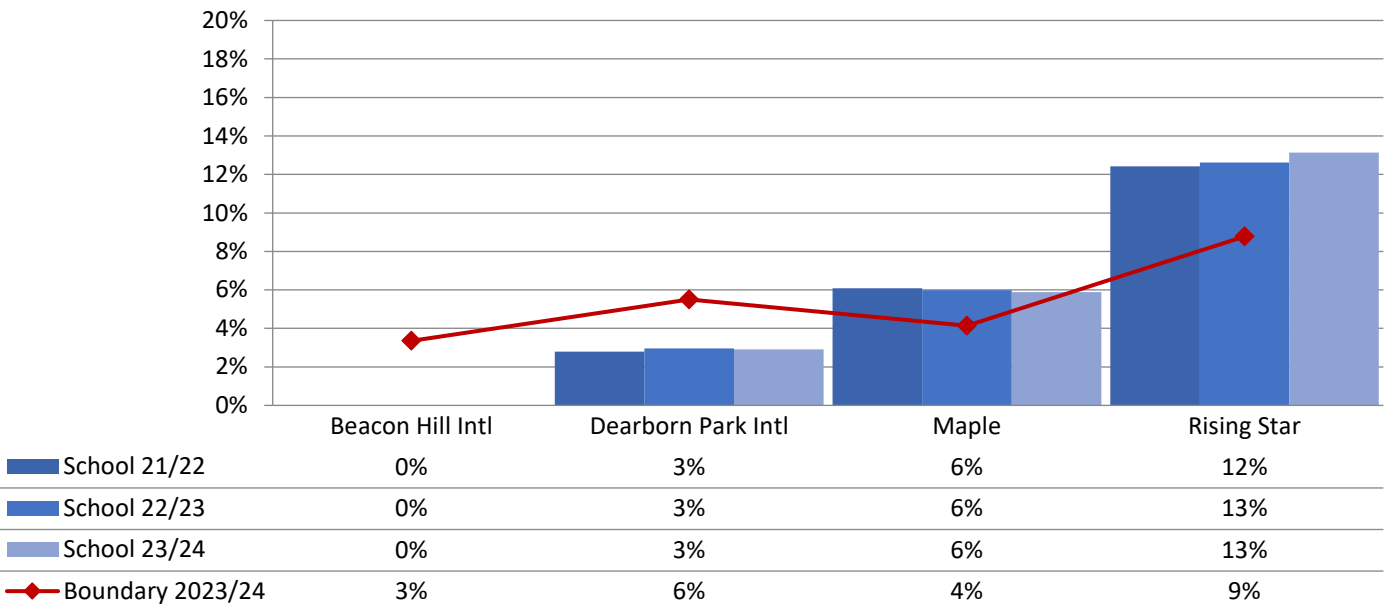

Elementary School Student Demographics by School: Robert Eagle Staff Service Area

Broadview-Thomson K-8 (Grades K-5) - Race and Ethnicity

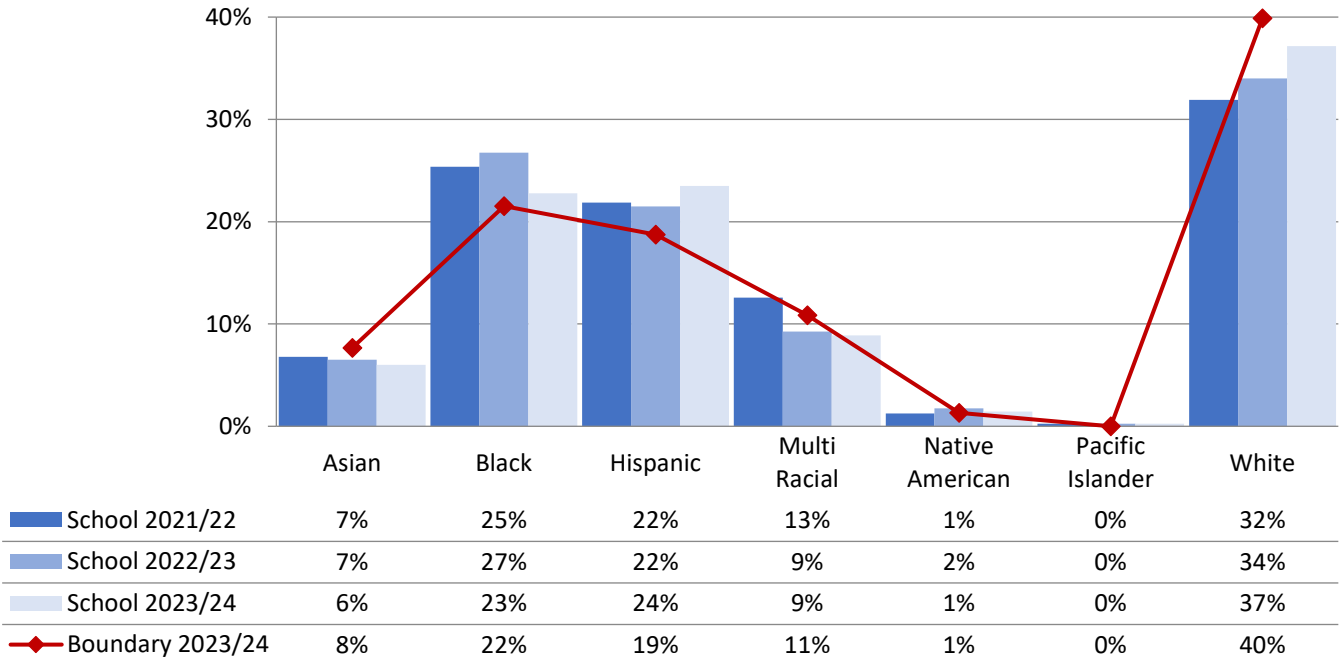

Cascadia Elementary - Race and Ethnicity

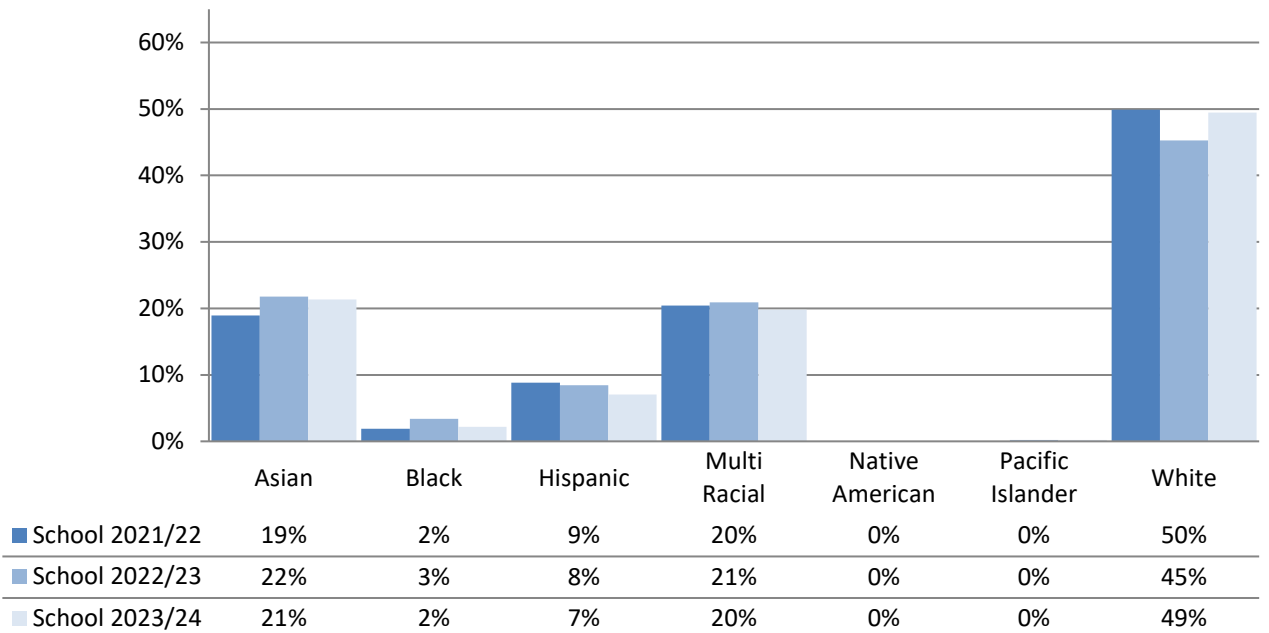

Elementary School Student Demographics by School: Robert Eagle Staff Service Area

Daniel Bagley Elementary - Race and Ethnicity

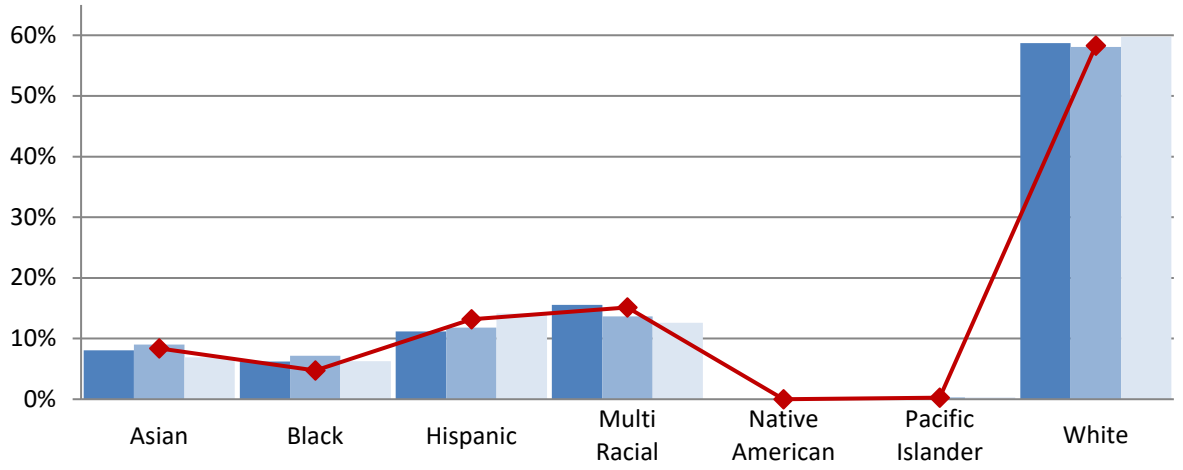

Greenwood Elementary - Race and Ethnicity

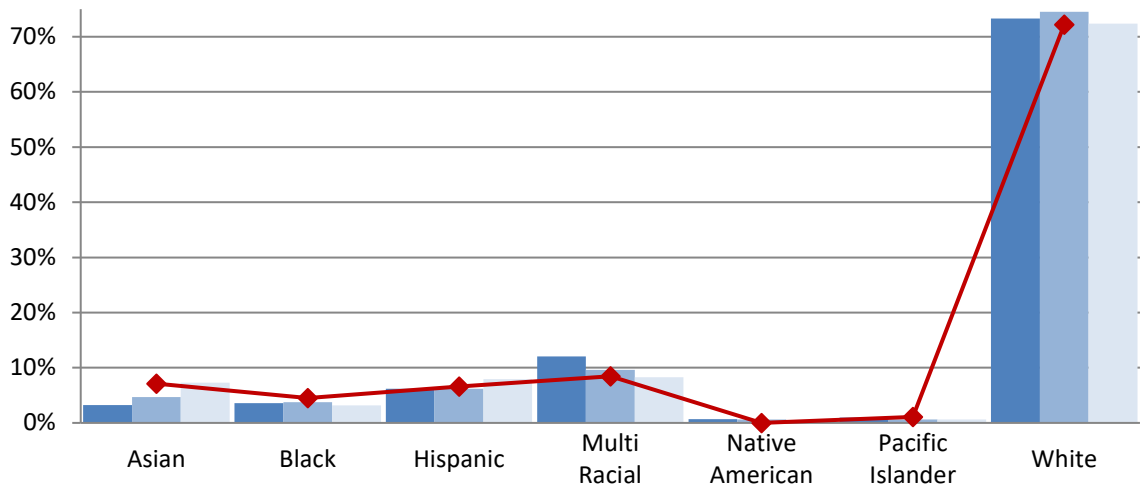

School 2021/22	3%	4%	6%	12%	1%	1%	73%
School 2022/23	5%	4%	6%	10%	1%	1%	75%
School 2023/24	7%	3%	8%	8%	0%	1%	72%
Boundary 2023/24	7%	4%	7%	8%	0%	1%	72%

Elementary School Student Demographics by School: Robert Eagle Staff Service Area

James Baldwin Elementary - Race and Ethnicity

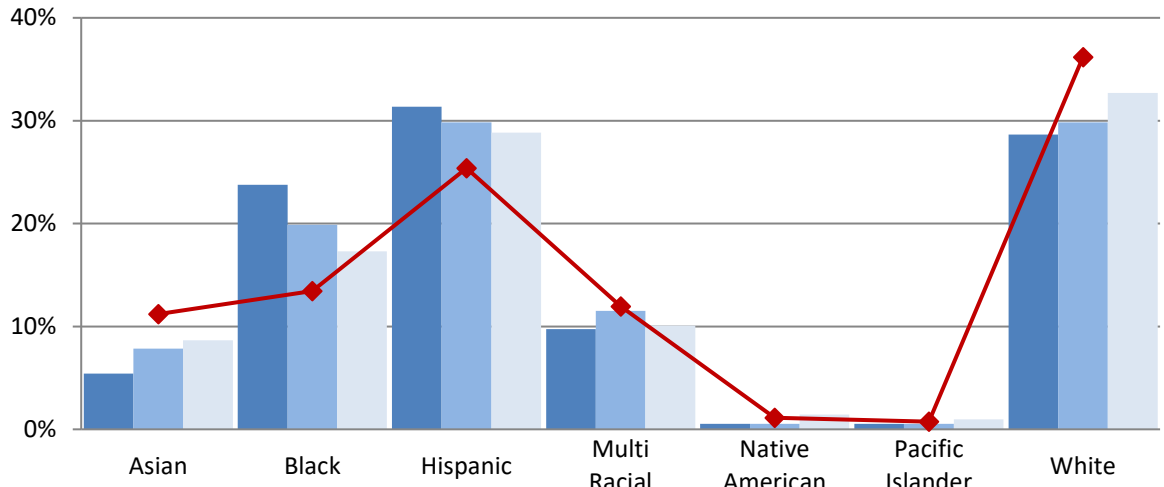

	Asian	Black	Hispanic	Multi Racial	Native American	Pacific Islander	White
School 2021/22	5%	24%	31%	10%	1%	1%	29%
School 2022/23	8%	20%	30%	12%	1%	1%	30%
School 2023/24	9%	17%	29%	10%	1%	1%	33%
Boundary 2023/24	11%	13%	25%	12%	1%	1%	36%

Elementary Schools in Robert Eagle Staff Service Area
% Eligible for Free and Reduced-Price Lunch

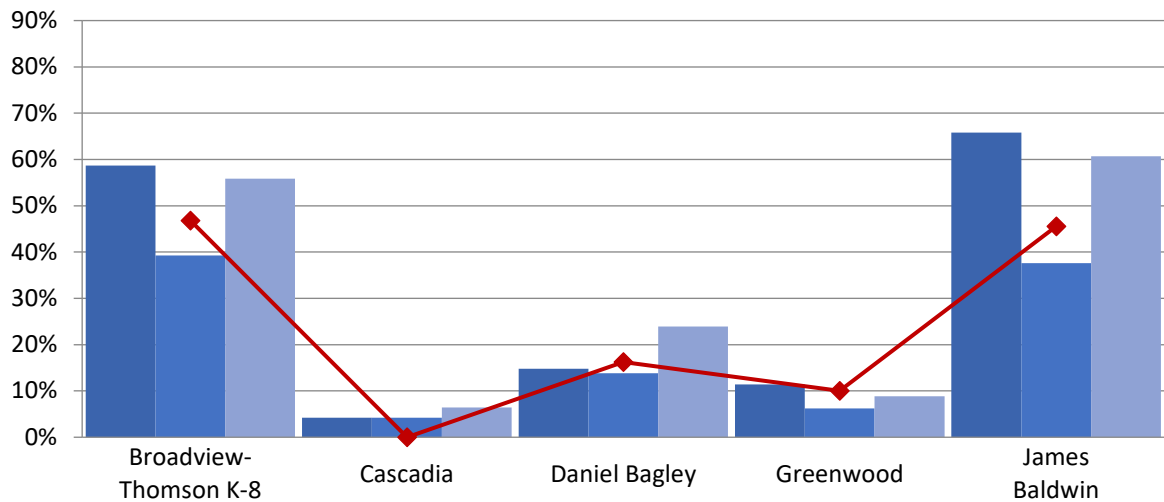

	Broadview-Thomson K-8	Cascadia	Daniel Bagley	Greenwood	James Baldwin
School 21/22	59%	4%	15%	11%	66%
School 22/23	39%	4%	14%	6%	38%
School 23/24	56%	6%	24%	9%	61%
Boundary 2023/24	47%	N/A	16%	10%	46%

Elementary School Student Demographics by School: Robert Eagle Staff Service Area

Elementary Schools in Robert Eagle Staff Service Area
% Receiving Multilingual Services

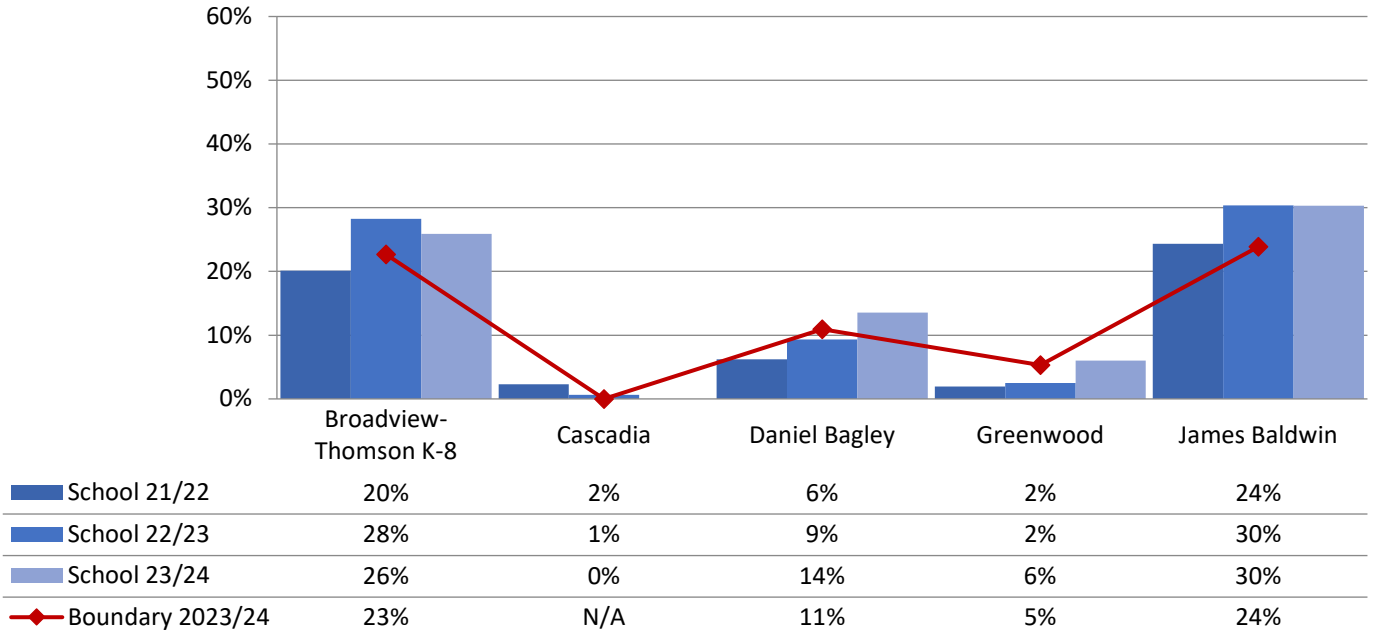

Elementary Schools in Robert Eagle Staff Service Area
% Receiving Special Education - Resource

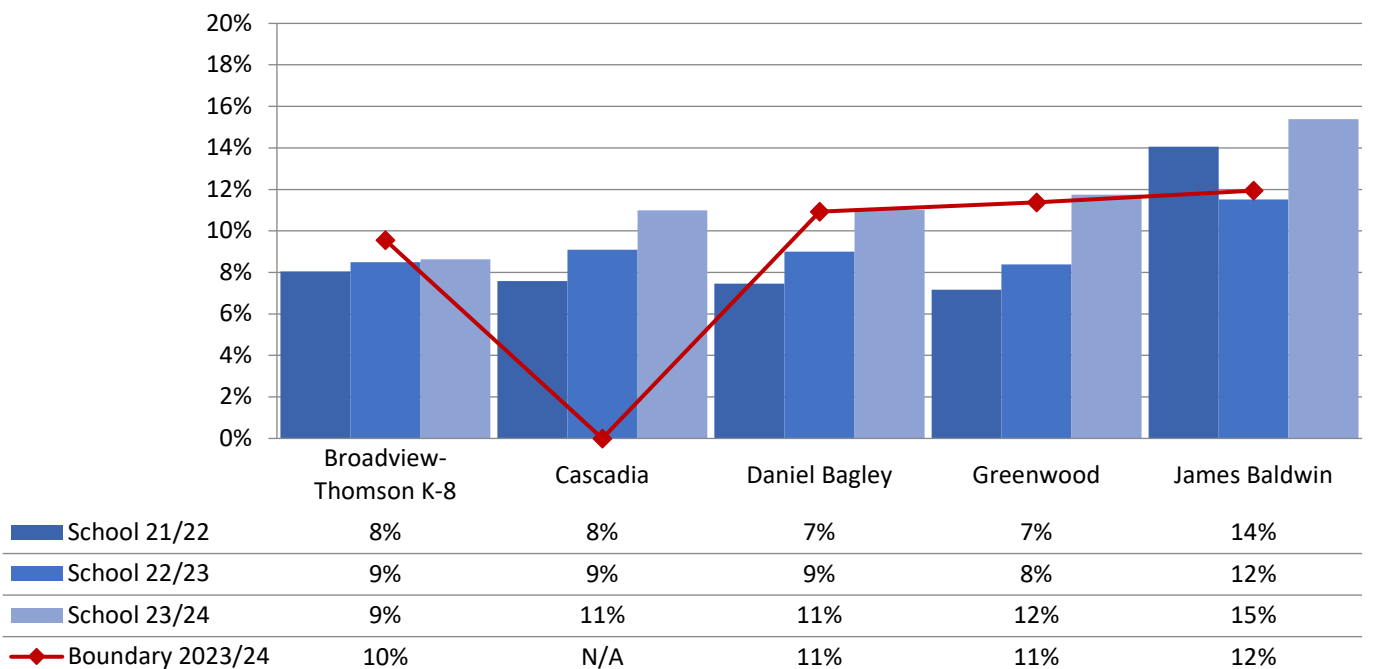

Elementary School Student Demographics by School: Robert Eagle Staff Service Area

Elementary Schools in Robert Eagle Staff Service Area
% Receiving Special Education - Intensive Services

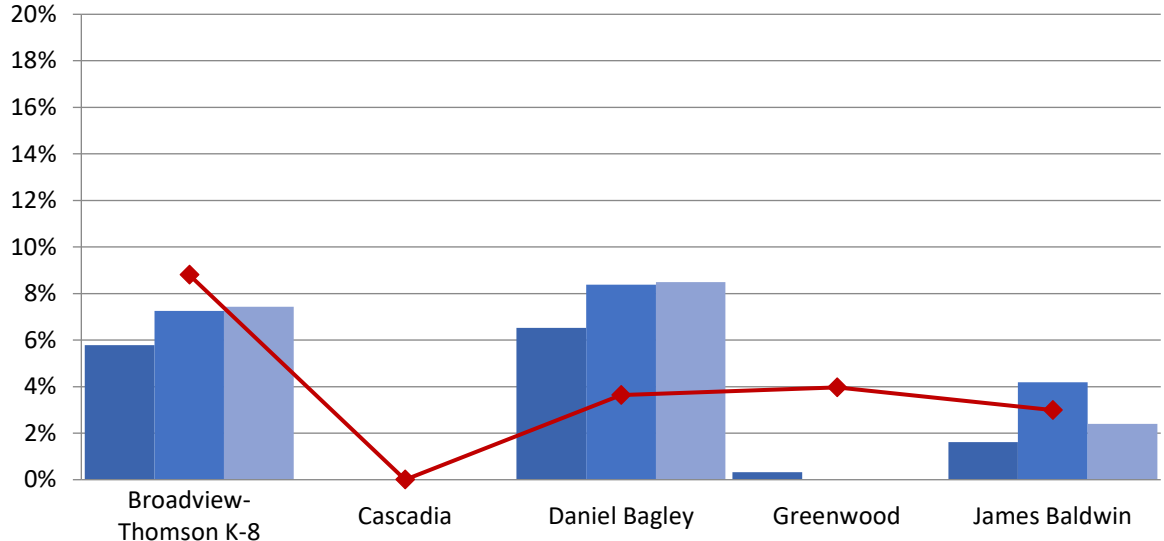

School 21/22	6%	0%	7%	0%	2%
School 22/23	7%	0%	8%	0%	4%
School 23/24	7%	0%	8%	0%	2%
Boundary 2023/24	9%	N/A	4%	4%	3%

Elementary School Student Demographics by School: Washington Service Area

Bailey Gatzert Elementary - Race and Ethnicity

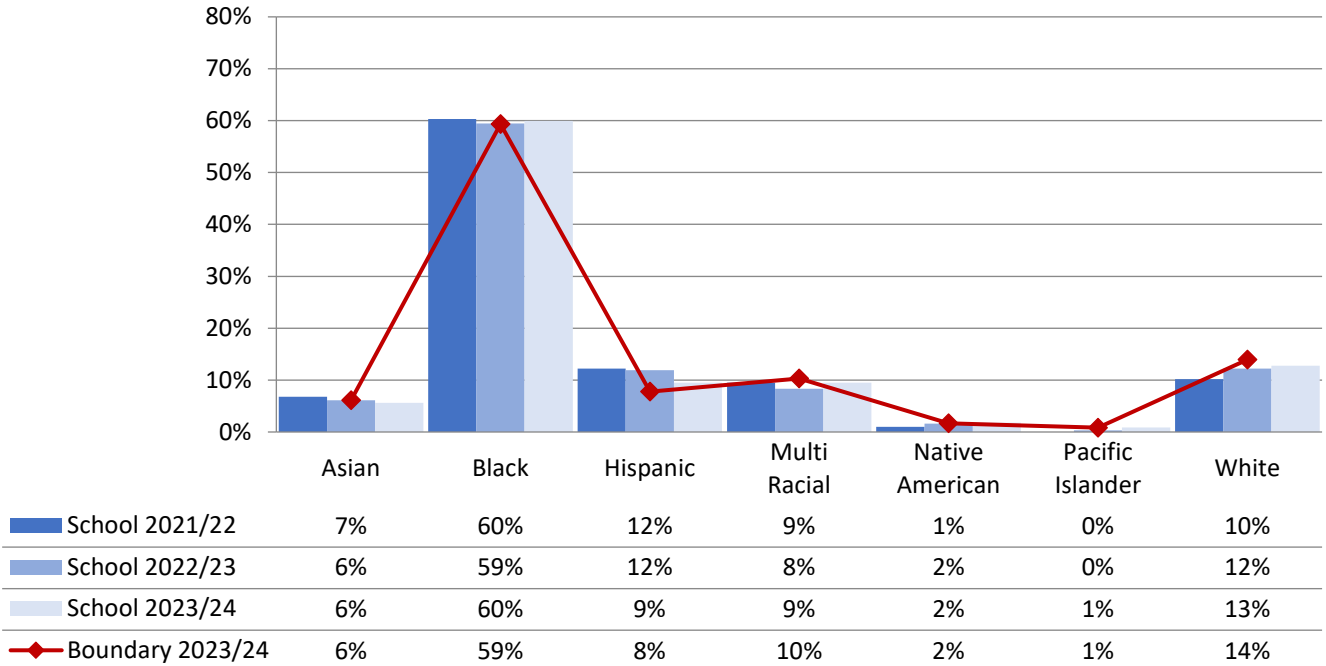

John Muir Elementary - Race and Ethnicity

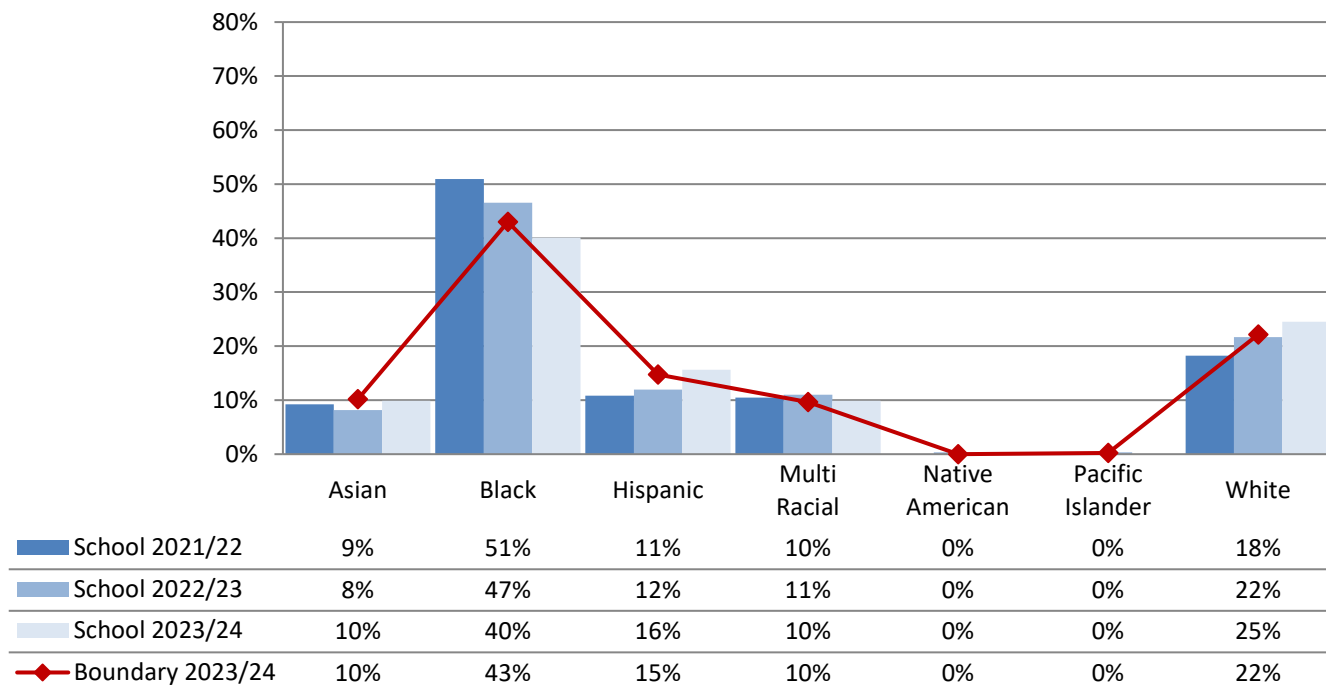

Elementary School Student Demographics by School: Washington Service Area

Kimball Elementary - Race and Ethnicity

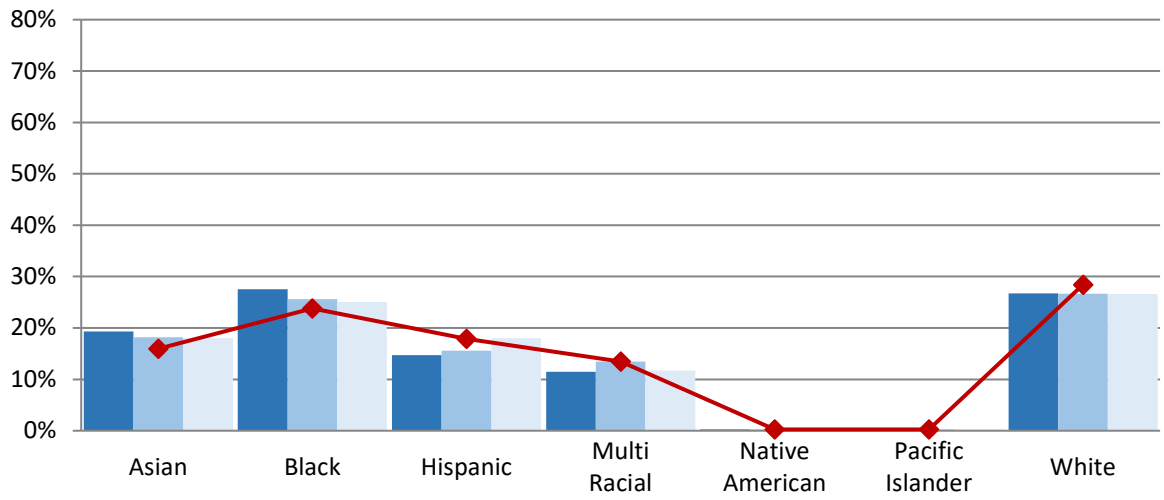

School 2021/22	19%	28%	15%	11%	0%	0%	27%
School 2022/23	18%	26%	16%	13%	0%	0%	27%
School 2023/24	18%	25%	18%	12%	0%	0%	27%
Boundary 2023/24	16%	24%	18%	13%	0%	0%	28%

Thurgood Marshall Elementary - Race and Ethnicity

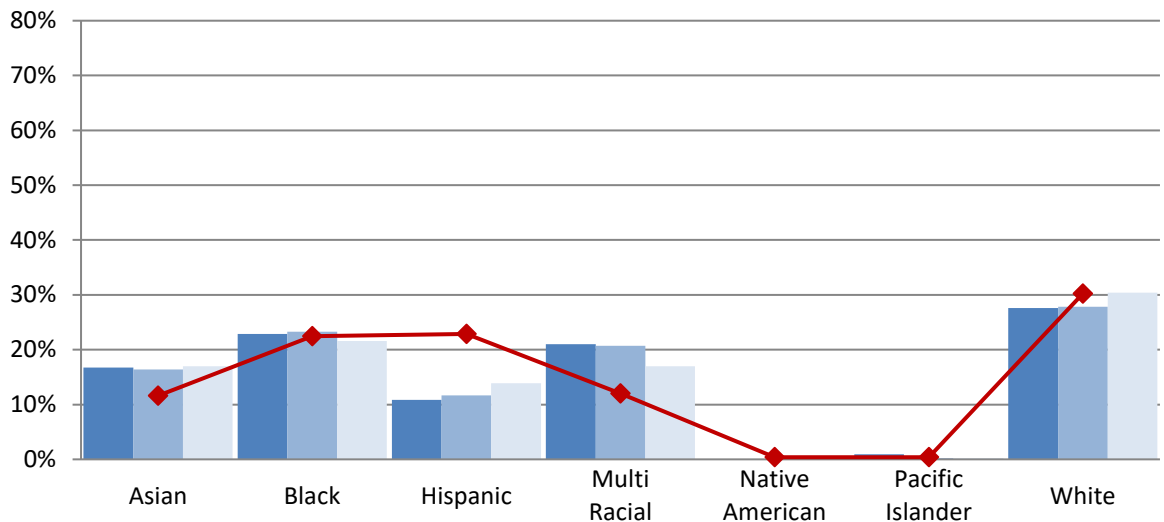

School 2021/22	17%	23%	11%	21%	0%	1%	28%
School 2022/23	16%	23%	12%	21%	0%	0%	28%
School 2023/24	17%	22%	14%	17%	0%	0%	30%
Boundary 2023/24	12%	22%	23%	12%	0%	0%	30%

Elementary School Student Demographics by School: Washington Service Area

Elementary Schools in Washington Service Area
% Eligible for Free and Reduced-Price Lunch

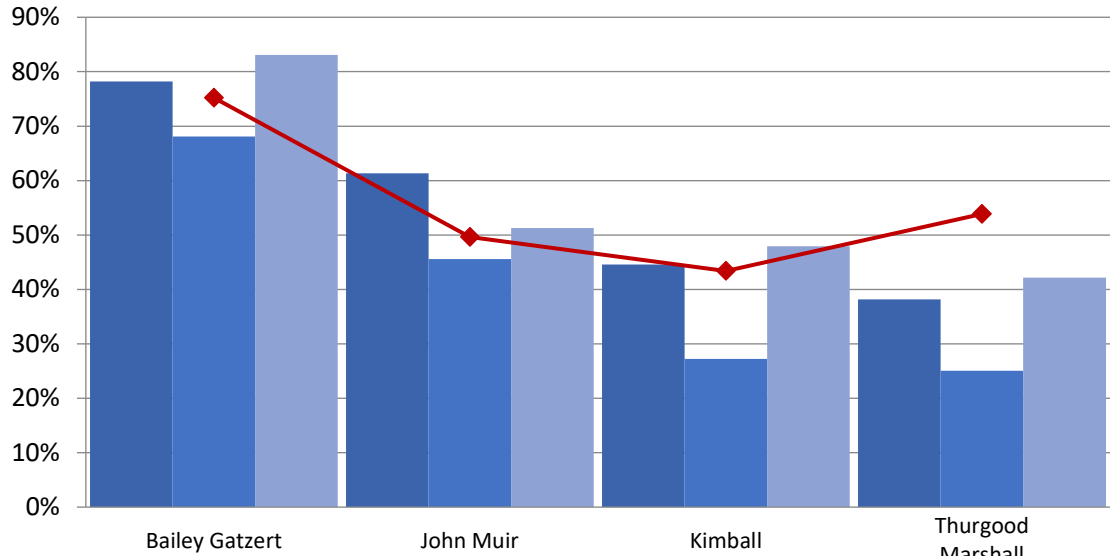

School	School 21/22	School 22/23	School 23/24	Boundary 2023/24
Bailey Gatzert	78%	68%	83%	75%
John Muir	61%	46%	51%	50%
Kimball	45%	27%	48%	43%
Thurgood Marshall	38%	25%	42%	54%

Elementary Schools in Washington Service Area
% Receiving Multilingual Services

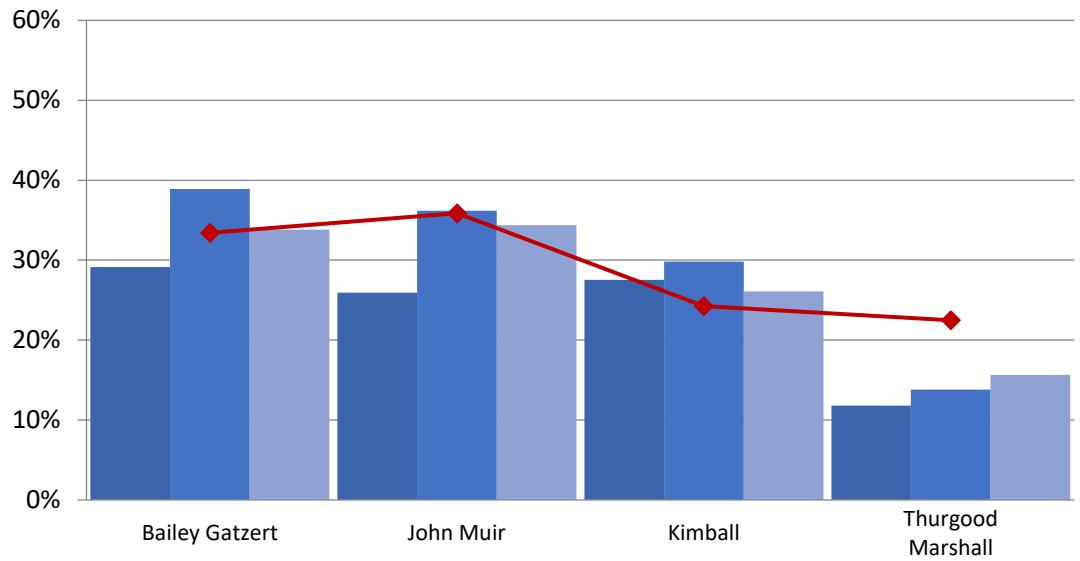

School	School 21/22	School 22/23	School 23/24	Boundary 2023/24
Bailey Gatzert	29%	39%	34%	33%
John Muir	26%	36%	34%	36%
Kimball	28%	30%	26%	24%
Thurgood Marshall	12%	14%	16%	22%

Elementary School Student Demographics by School: Washington Service Area

Elementary Schools in Washington Service Area
% Receiving Special Education - Resource

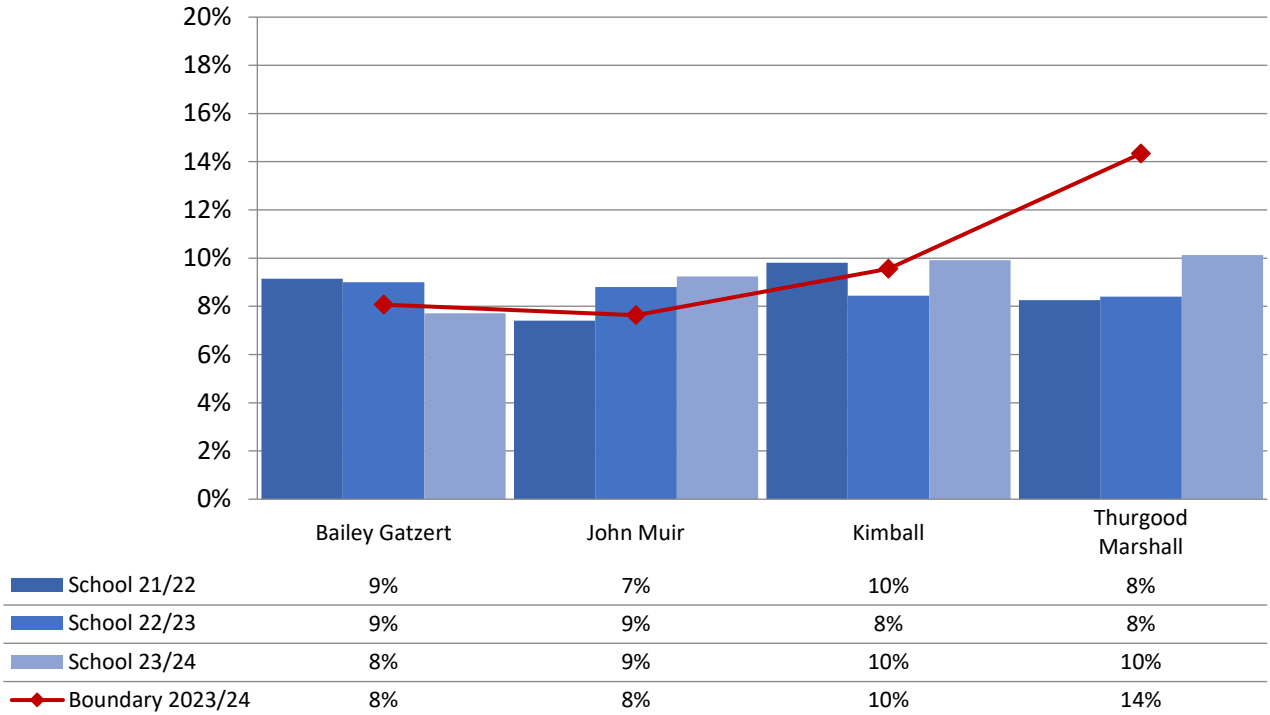

Elementary Schools in Washington Service Area
% Eligible for Special Education - Intensive Services

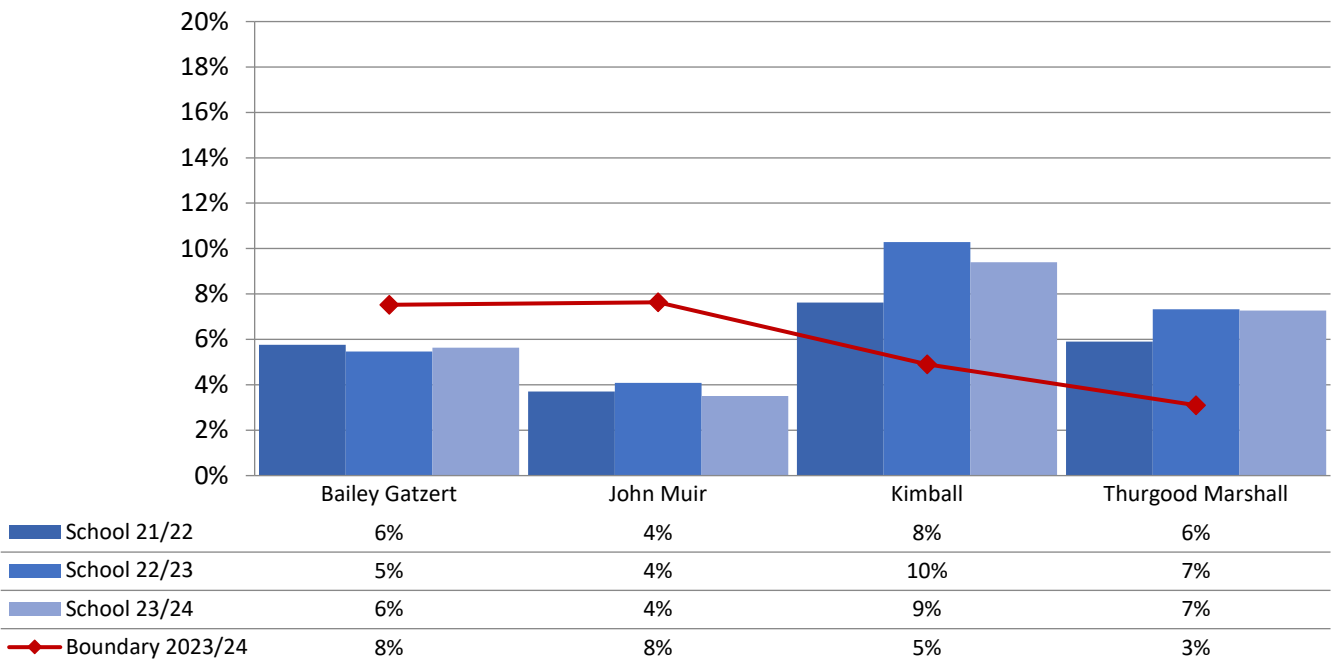

Elementary School Student Demographics by School: Whitman Service Area

Adams Elementary - Race and Ethnicity

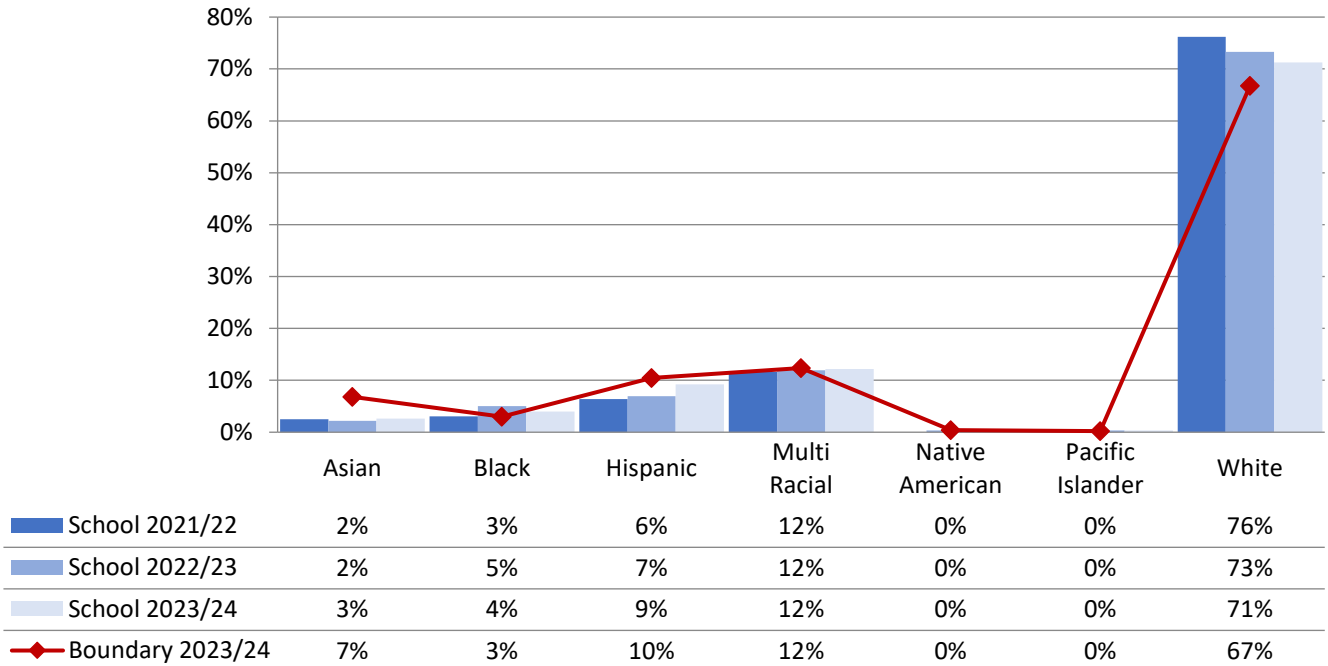

Licton Springs K-8 (Grades K-5) - Race and Ethnicity

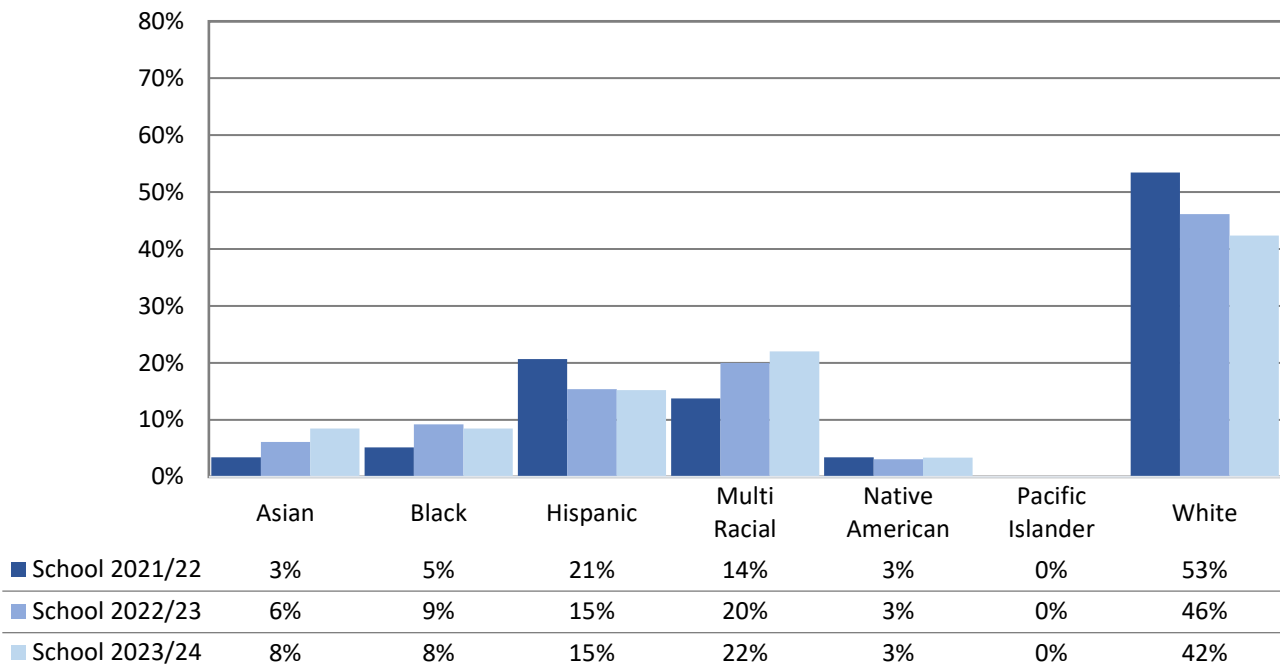

Loyal Heights - Race and Ethnicity

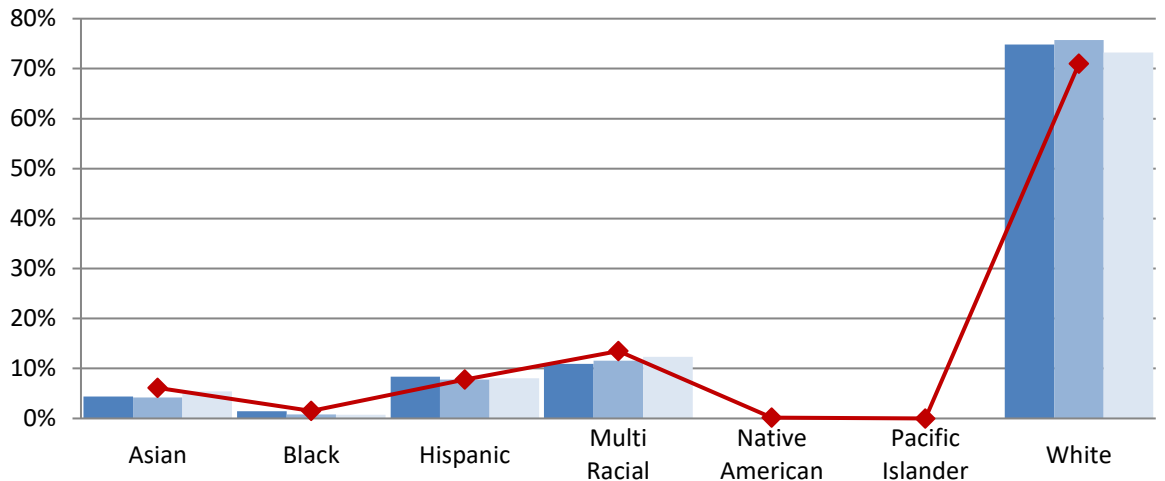

School 2021/22	4%	1%	8%	11%	0%	0%	75%
School 2022/23	4%	1%	8%	12%	0%	0%	76%
School 2023/24	5%	1%	8%	12%	0%	0%	73%
Boundary 2023/24	6%	1%	8%	13%	0%	0%	71%

North Beach Elementary - Race and Ethnicity

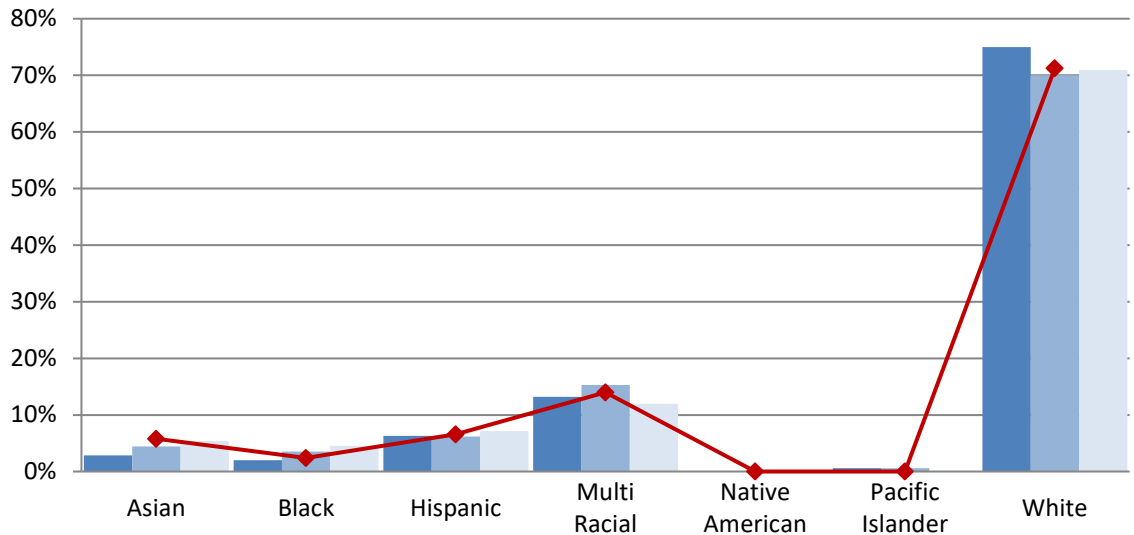

School 2021/22	3%	2%	6%	13%	0%	1%	75%
School 2022/23	4%	4%	6%	15%	0%	1%	70%
School 2023/24	5%	5%	7%	12%	0%	0%	71%
Boundary 2023/24	6%	2%	7%	14%	0%	0%	71%

Salmon Bay K-8 (Grades K-5) - Race and Ethnicity

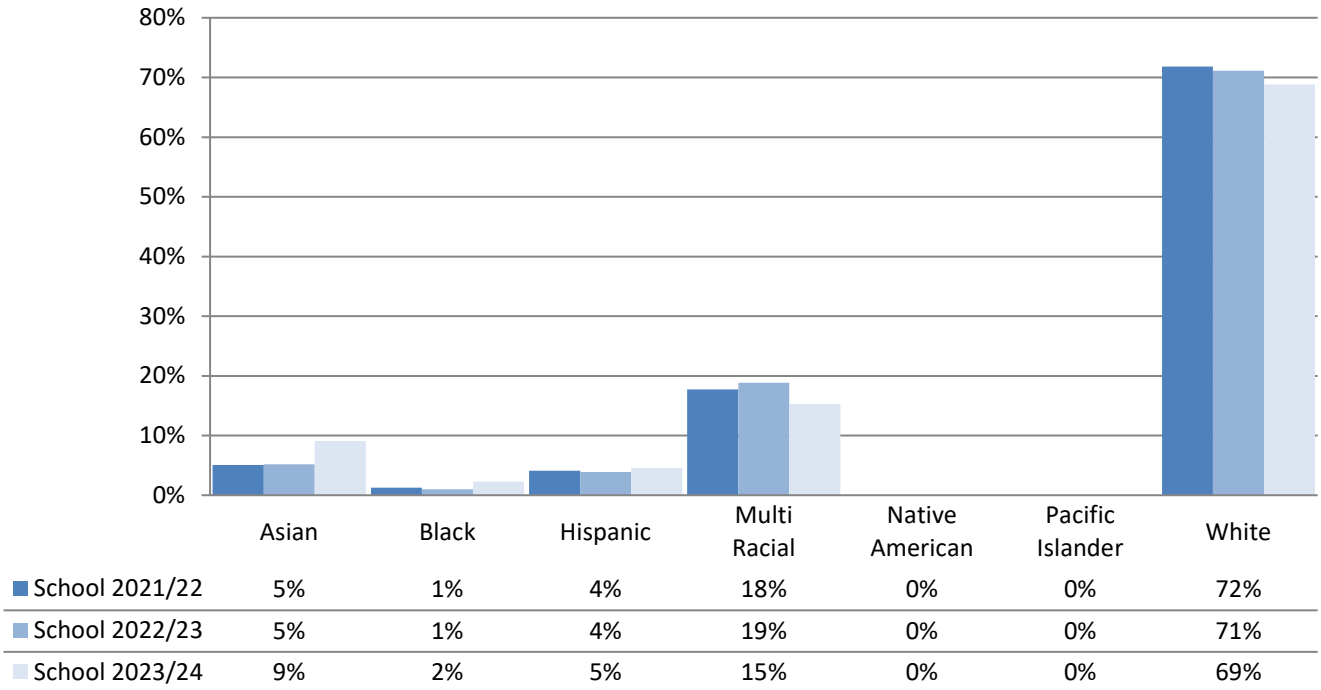

Viewlands Elementary - Race and Ethnicity

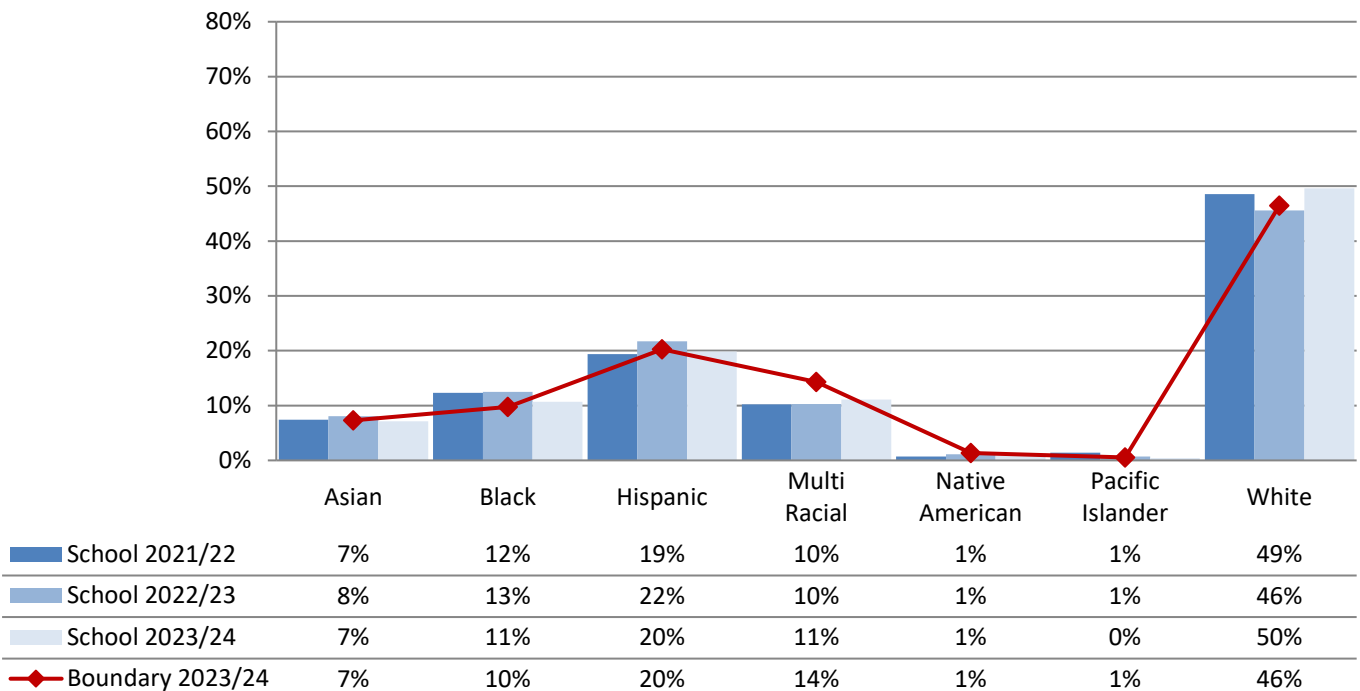

Elementary School Student Demographics by School: Whitman Service Area

Whittier Elementary - Race and Ethnicity

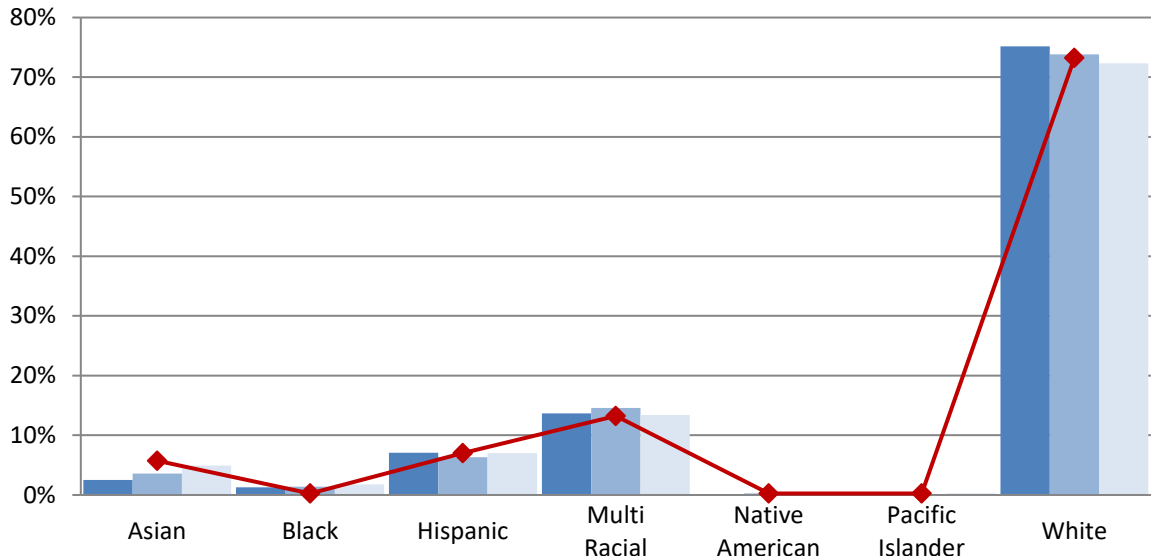

School 2021/22	3%	1%	7%	14%	0%	0%	75%
School 2022/23	4%	1%	6%	15%	0%	0%	74%
School 2023/24	5%	2%	7%	13%	0%	0%	72%
Boundary 2023/24	6%	0%	7%	13%	0%	0%	73%

Elementary Schools in Whitman Service Area
% Eligible for Free and Reduced-Price Lunch

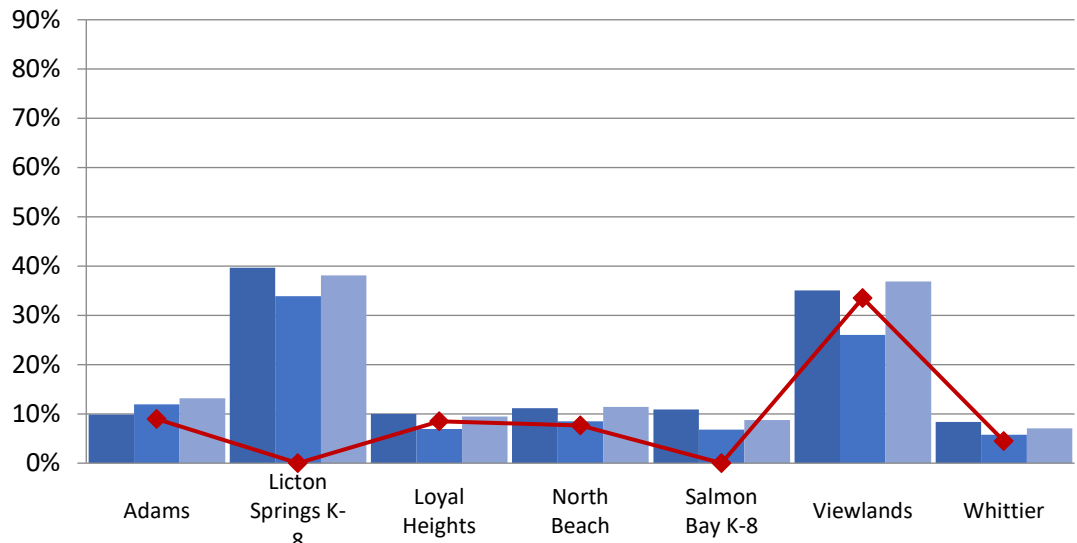

School 21/22	10%	40%	10%	11%	11%	35%	8%
School 22/23	12%	34%	7%	8%	7%	26%	6%
School 23/24	13%	38%	9%	11%	9%	37%	7%
Boundary 2023/24	9%	N/A	9%	8%	N/A	34%	5%

**Elementary Schools in Whitman Service Area
 % Receiving Multilingual Services**

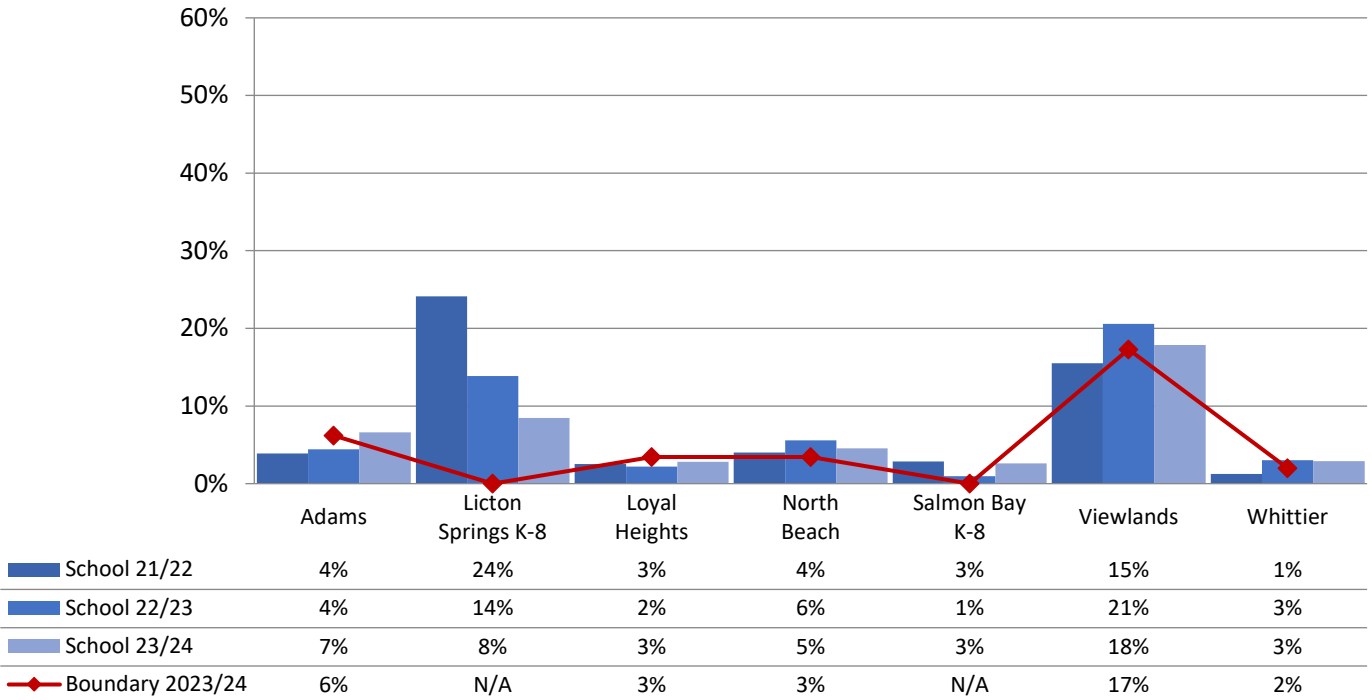

**Elementary Schools in Whitman Service Area
 % Receiving Special Education - Resource**

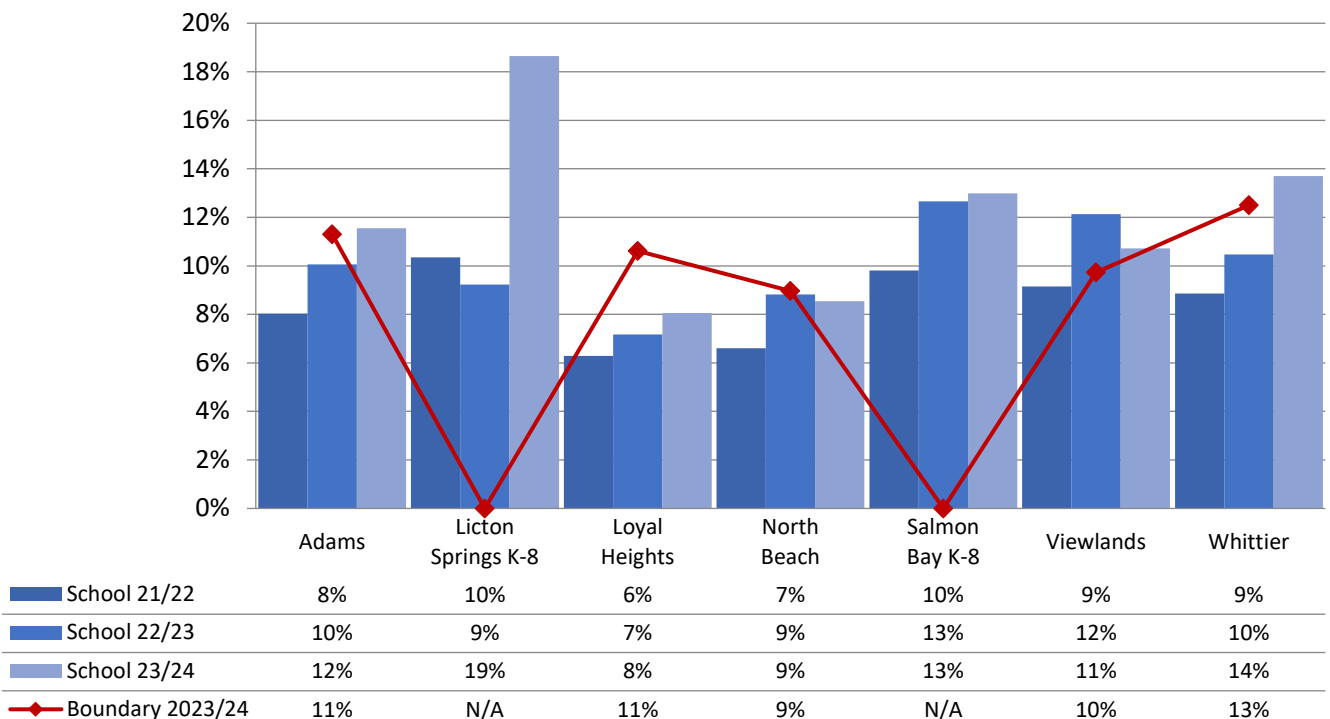

Elementary School Student Demographics by School: Whitman Service Area

Elementary Schools in Whitman Service Area
% Eligible for Special Education - Intensive Services

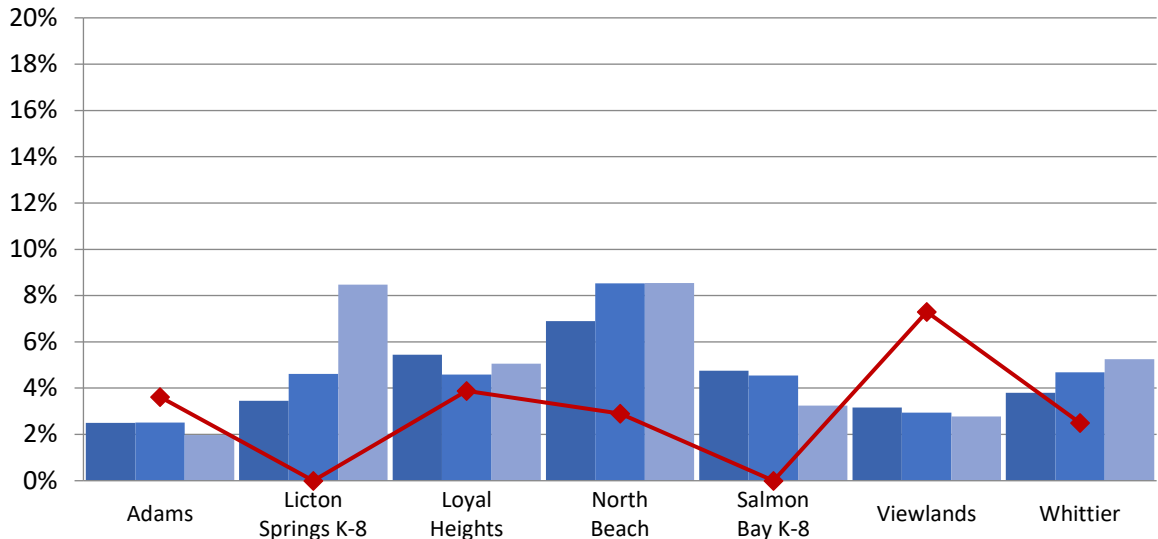

School 21/22	2%	3%	5%	7%	5%	3%	4%
School 22/23	3%	5%	5%	9%	5%	3%	5%
School 23/24	2%	8%	5%	9%	3%	3%	5%
Boundary 2023/24	4%	N/A	4%	3%	N/A	7%	3%

Aki Kurose Middle School - Race and Ethnicity

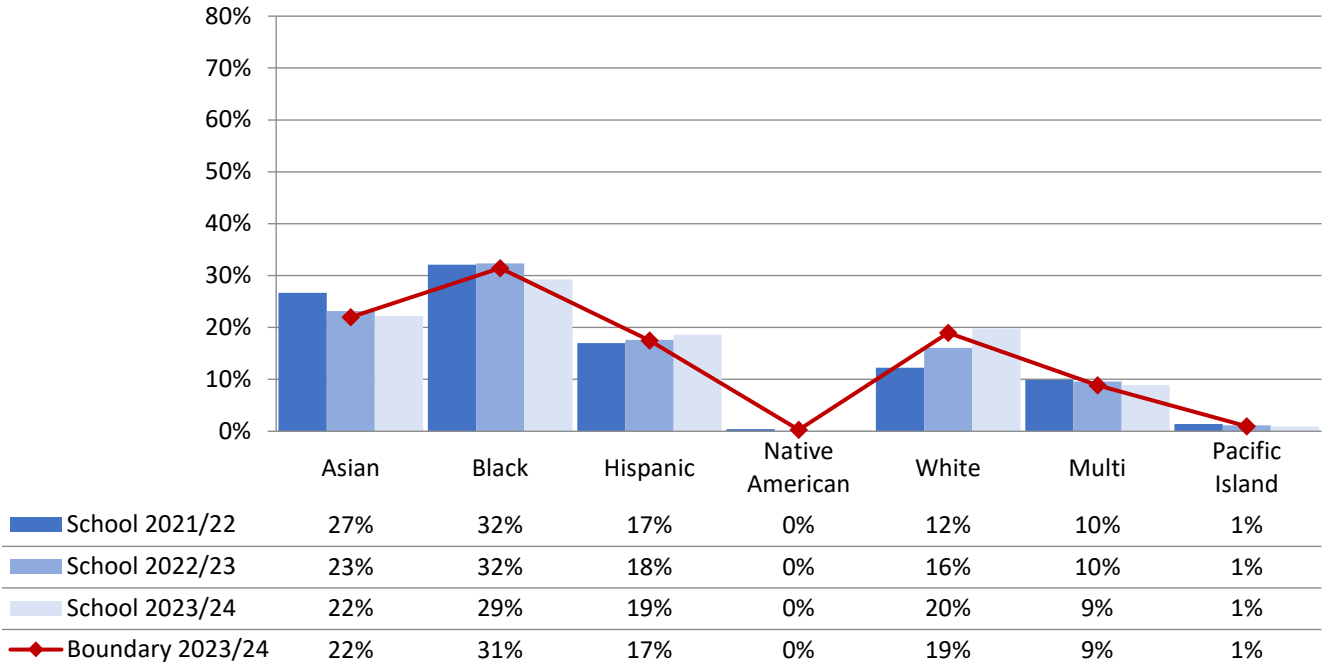

Denny Intl Middle School - Race and Ethnicity

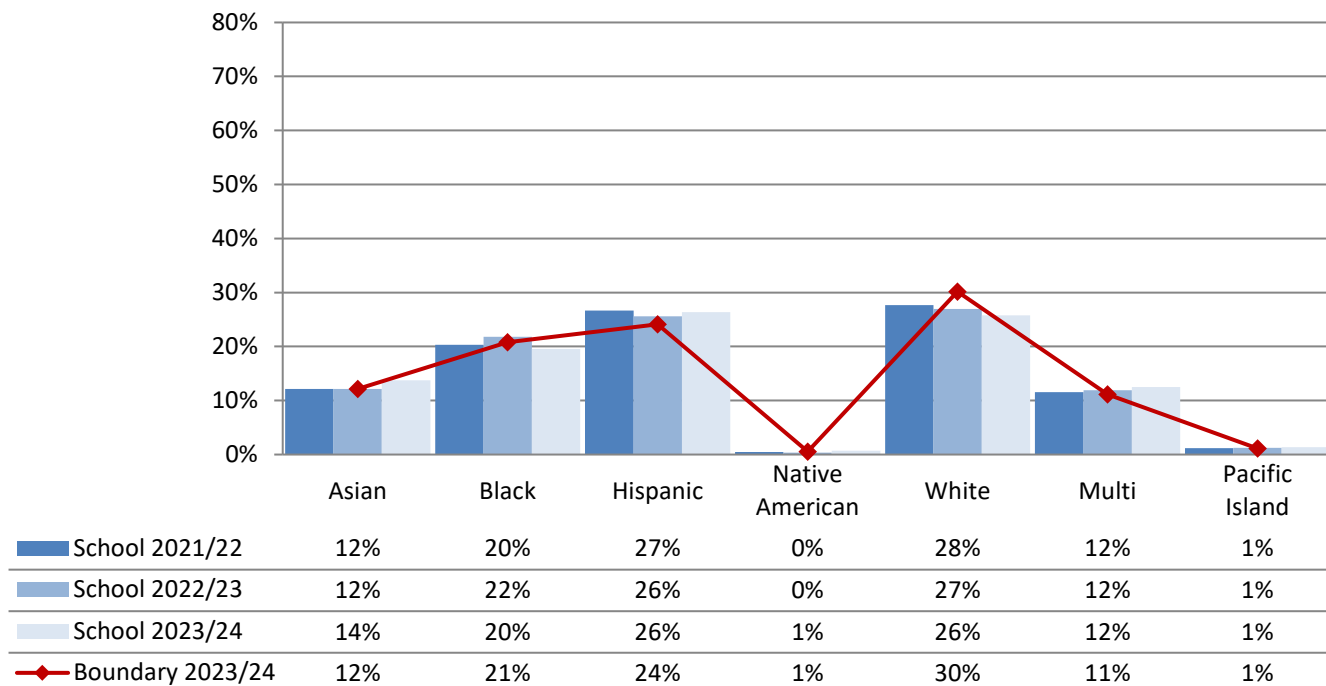

Eckstein Middle School - Race and Ethnicity

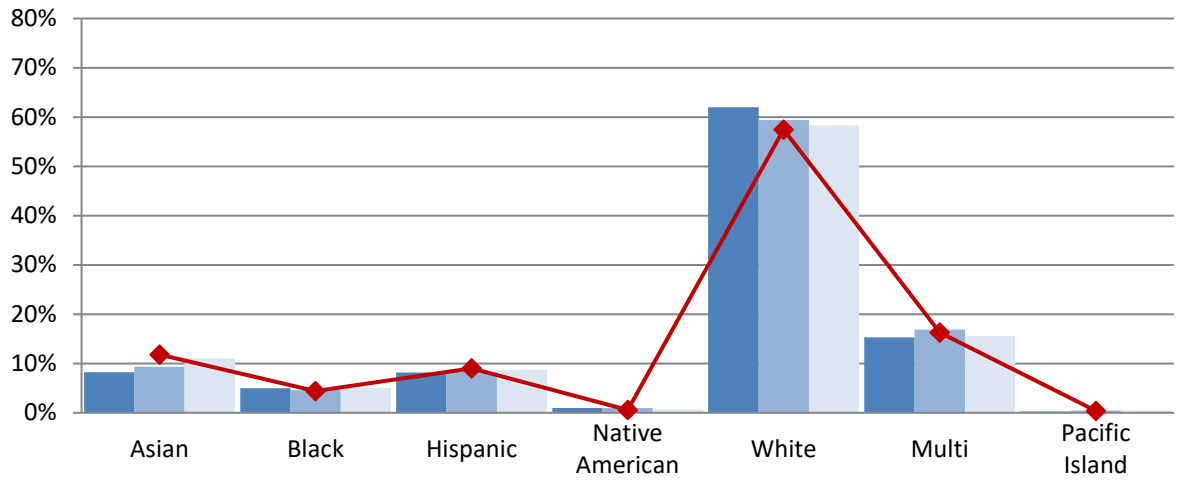

School 2021/22	8%	5%	8%	1%	62%	15%	0%
School 2022/23	9%	5%	8%	1%	59%	17%	0%
School 2023/24	11%	5%	9%	1%	58%	16%	0%
Boundary 2023/24	12%	4%	9%	1%	57%	16%	0%

Hamilton Intl Middle School - Race and Ethnicity

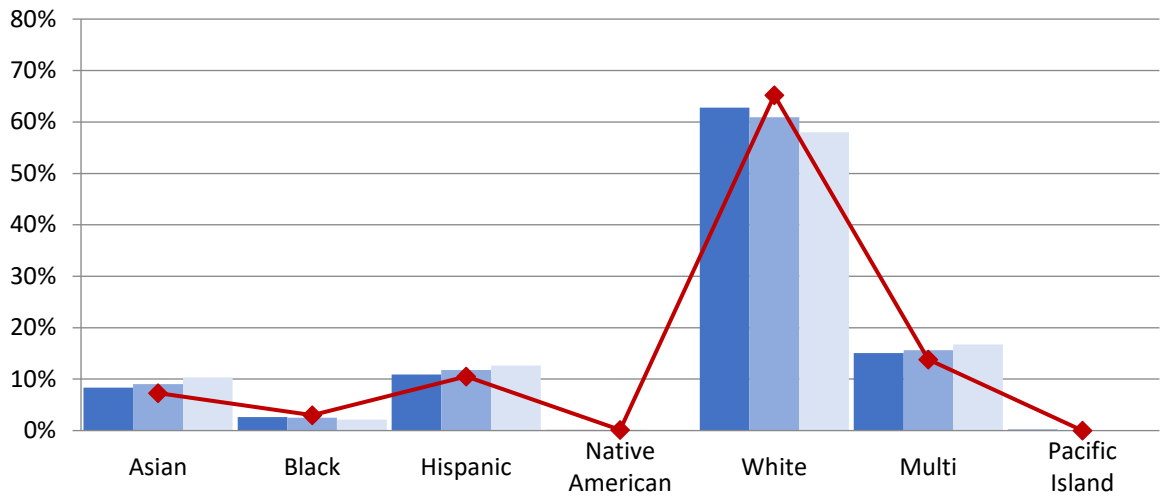

School 2021/22	8%	3%	11%	0%	63%	15%	0%
School 2022/23	9%	2%	12%	0%	61%	16%	0%
School 2023/24	10%	2%	13%	0%	58%	17%	0%
Boundary 2023/24	7%	3%	11%	0%	65%	14%	0%

**Annual Enrollment Report: 2023-24 Data
Middle School Student Demographics by School**

Table: 10-B

Jane Addams Middle School - Race and Ethnicity

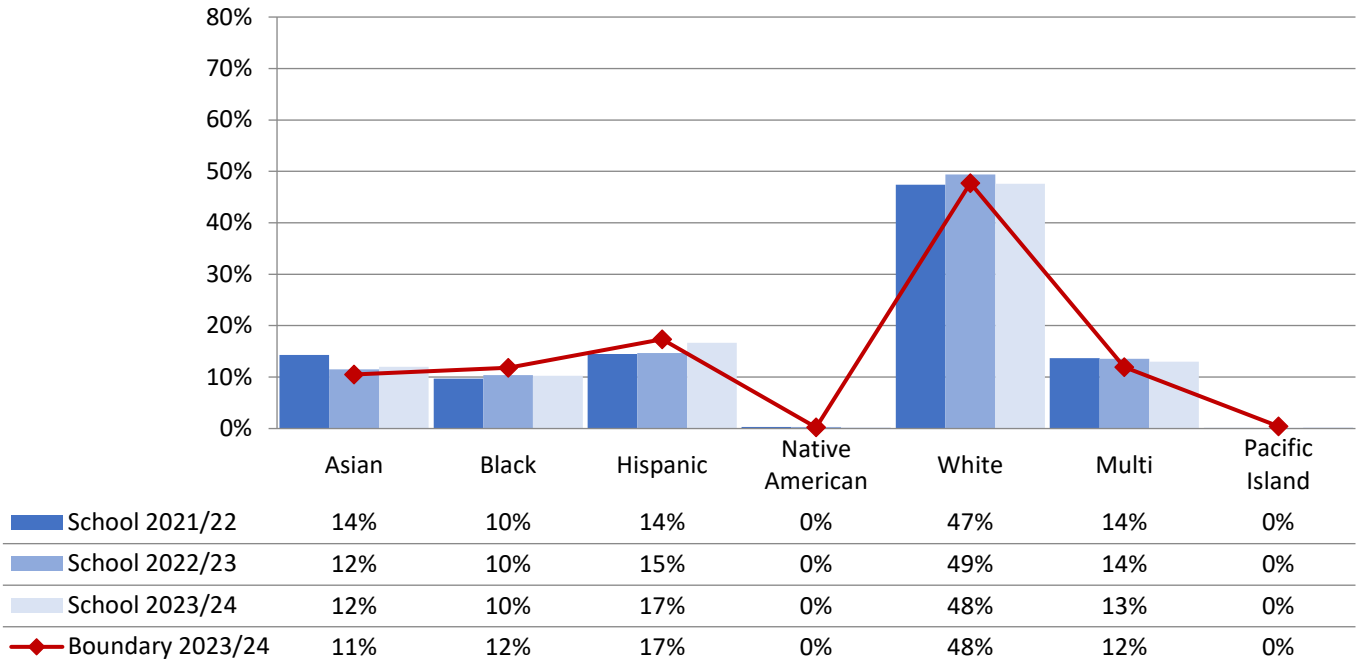

Madison Middle School - Race and Ethnicity

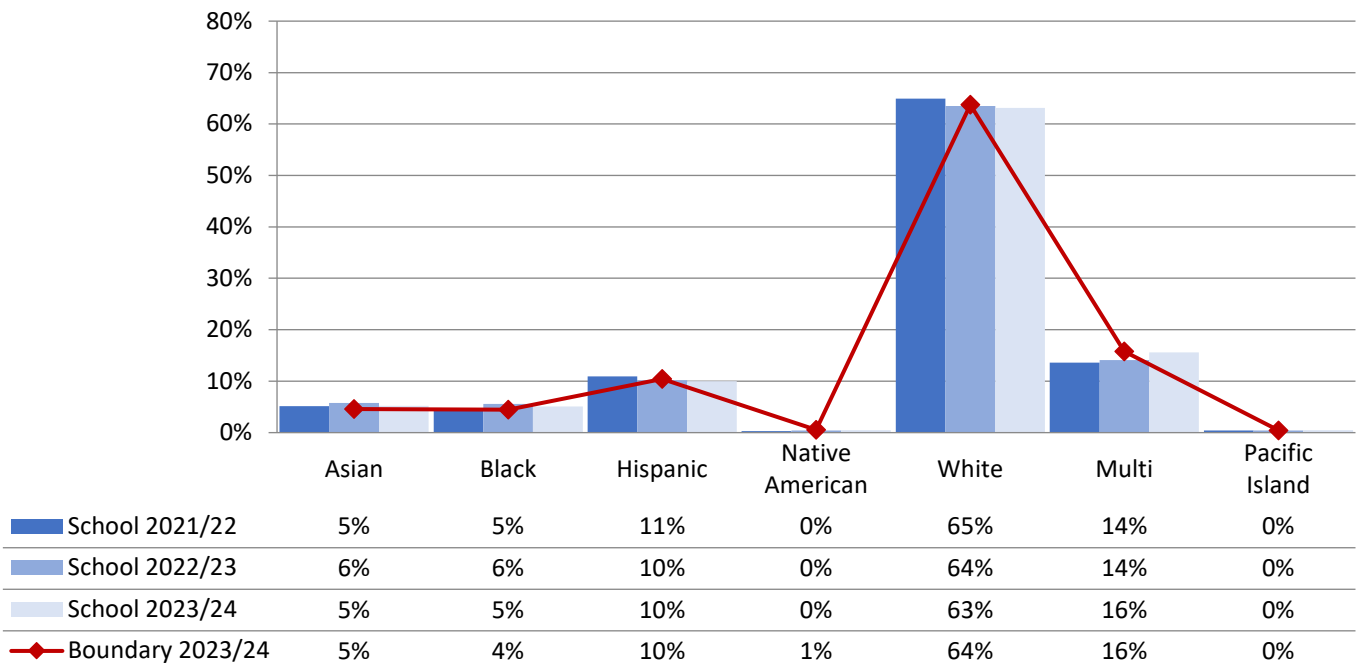

McClure Middle School - Race and Ethnicity

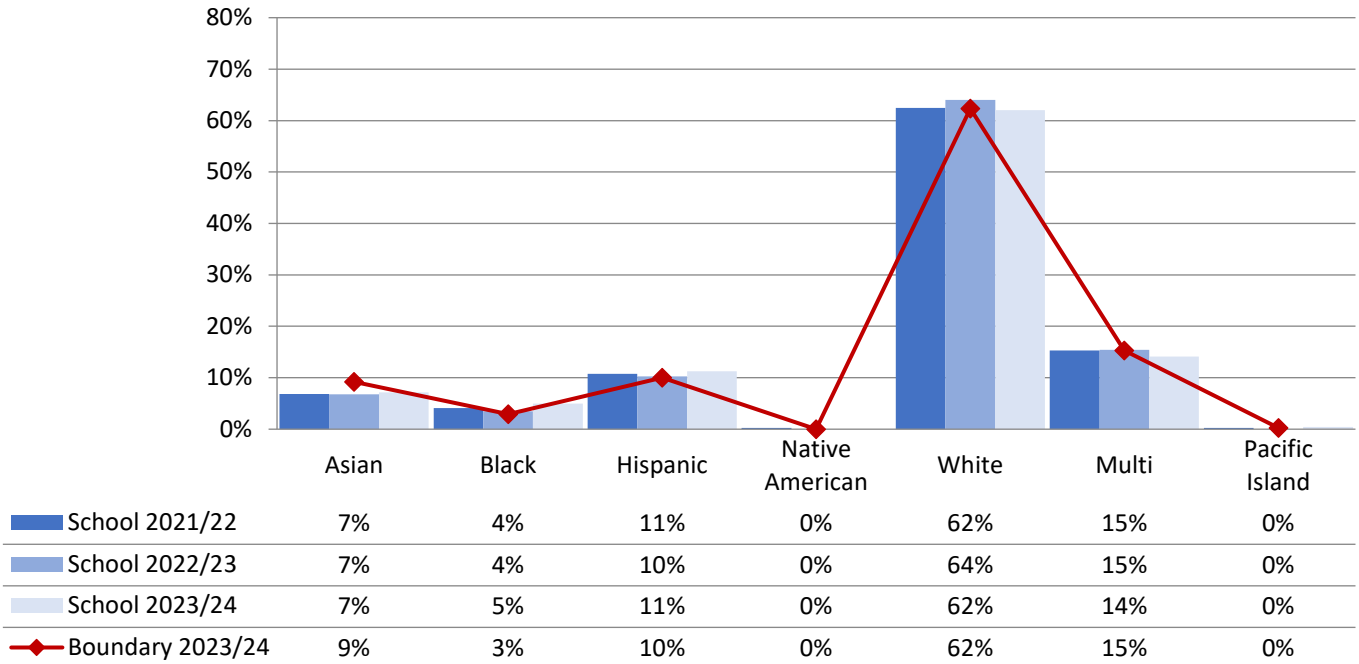

Meany Middle School - Race and Ethnicity

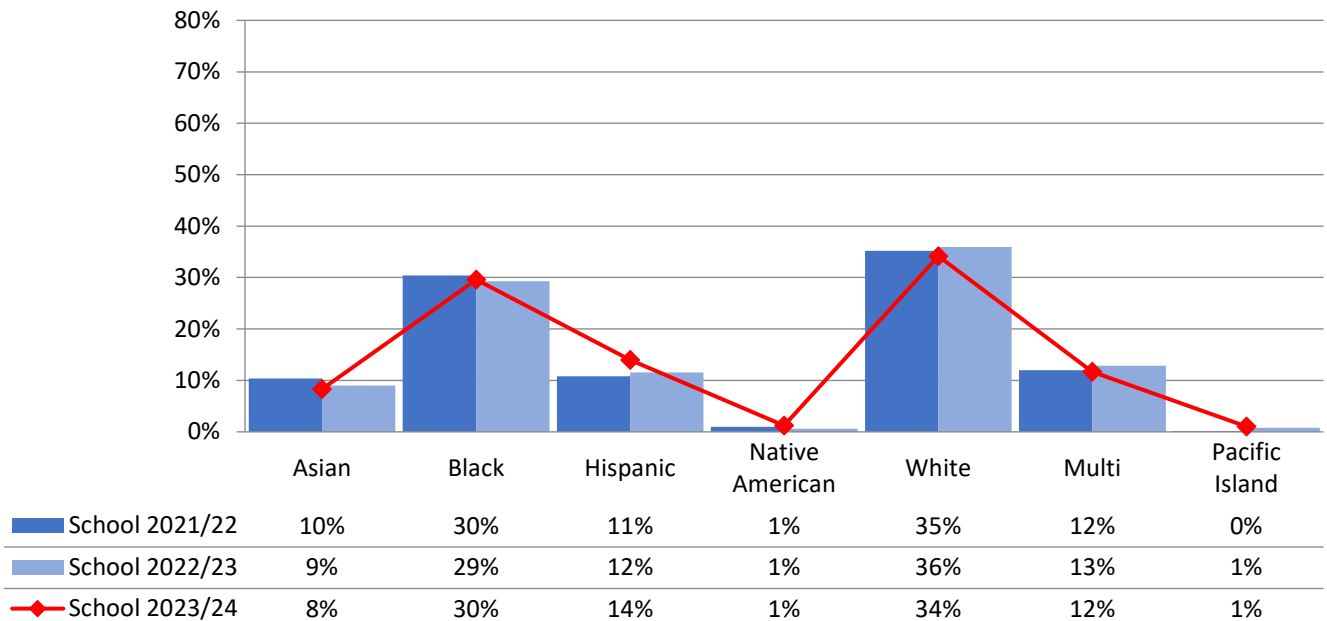

Mercer Intl Middle School - Race and Ethnicity

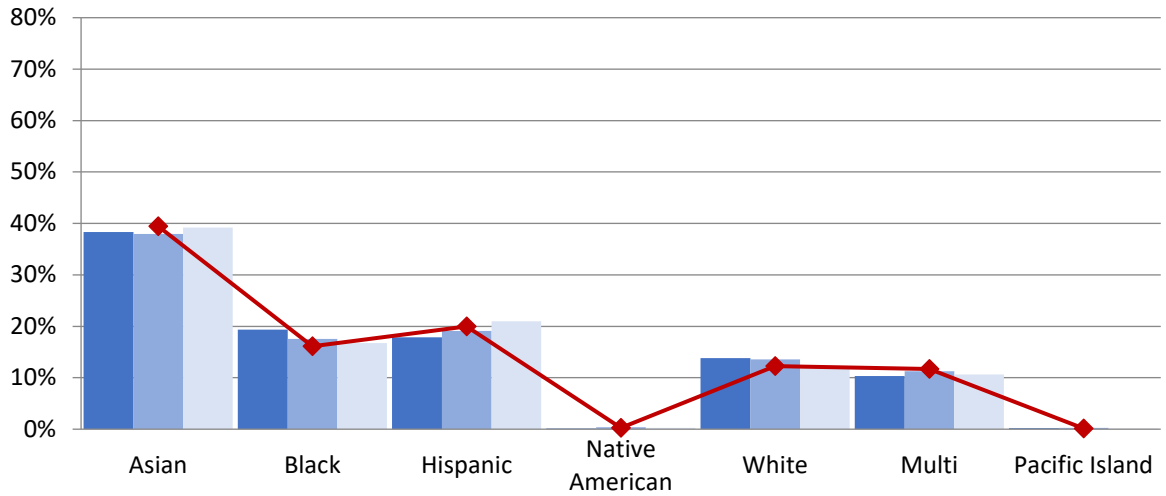

	Asian	Black	Hispanic	Native American	White	Multi	Pacific Island
School 2021/22	38%	19%	18%	0%	14%	10%	0%
School 2022/23	38%	18%	19%	0%	14%	11%	0%
School 2023/24	39%	17%	21%	0%	12%	11%	0%
Boundary 2023/24	39%	16%	20%	0%	12%	12%	0%

Robert Eagle Staff Middle School - Race and Ethnicity

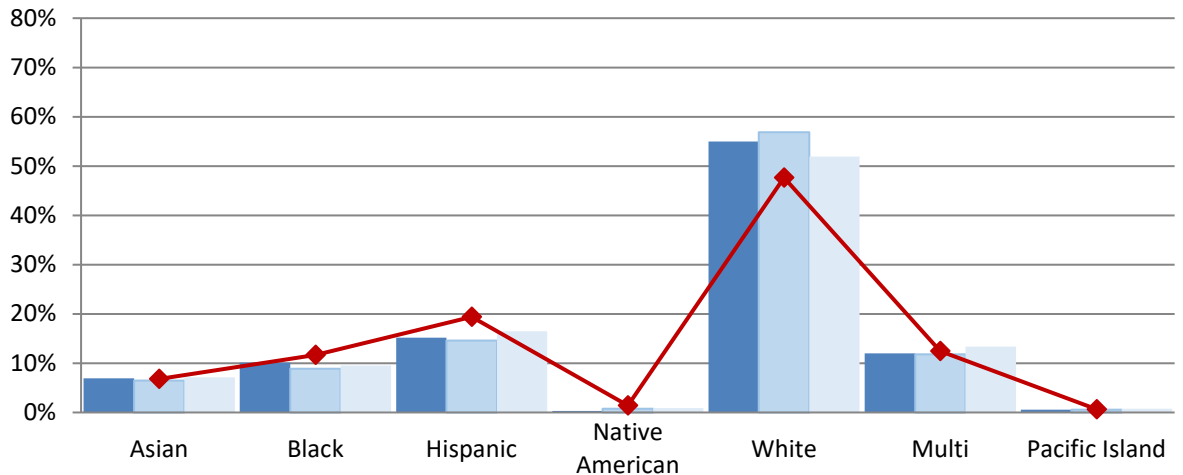

	Asian	Black	Hispanic	Native American	White	Multi	Pacific Island
School 2021/22	7%	10%	15%	0%	55%	12%	1%
School 2022/23	6%	9%	15%	1%	57%	12%	1%
School 2023/24	7%	9%	16%	1%	52%	13%	1%
Boundary 2023/24	7%	12%	19%	1%	48%	12%	1%

Washington Middle School - Race and Ethnicity

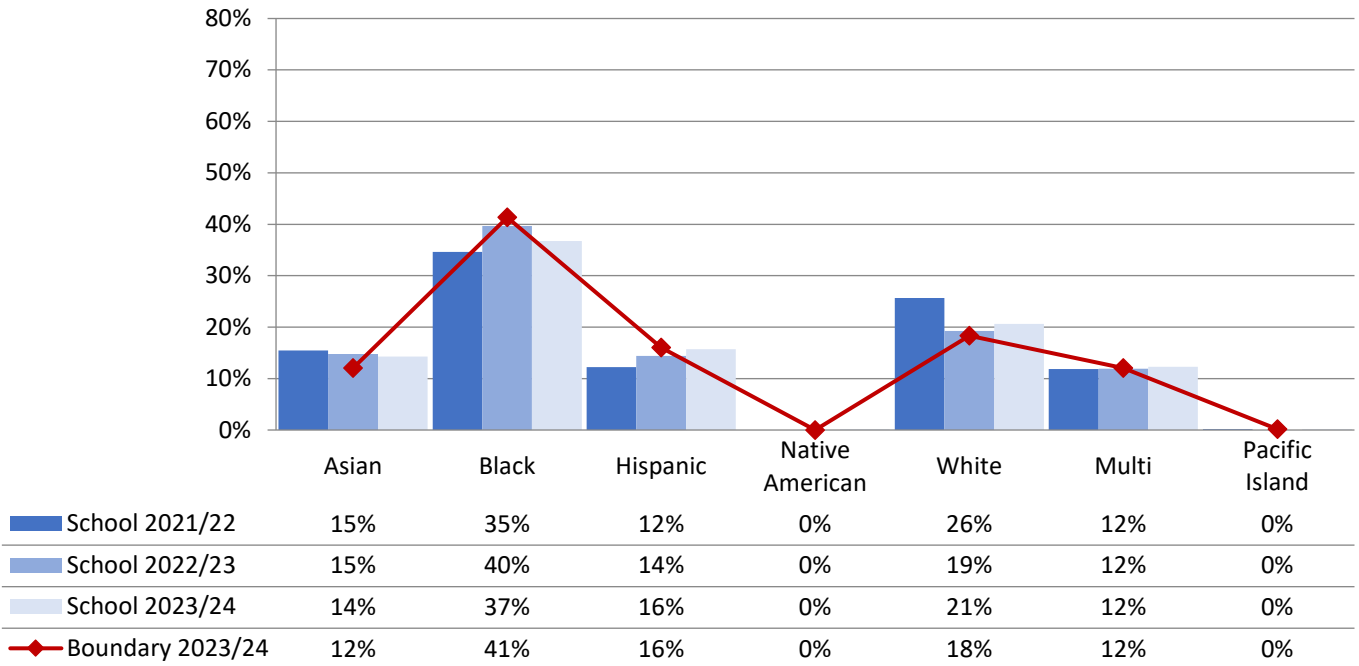

Whitman Middle School - Race and Ethnicity

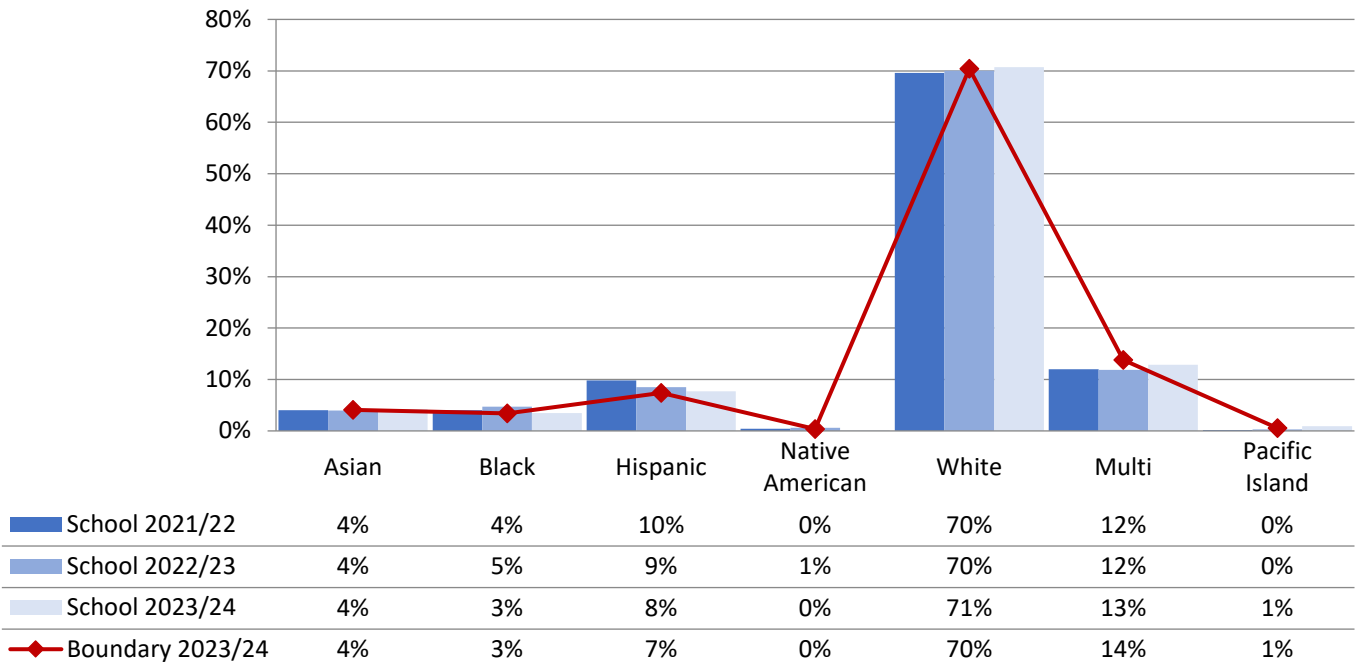

Broadview-Thomson K-8 (Grades 6-8) - Race and Ethnicity

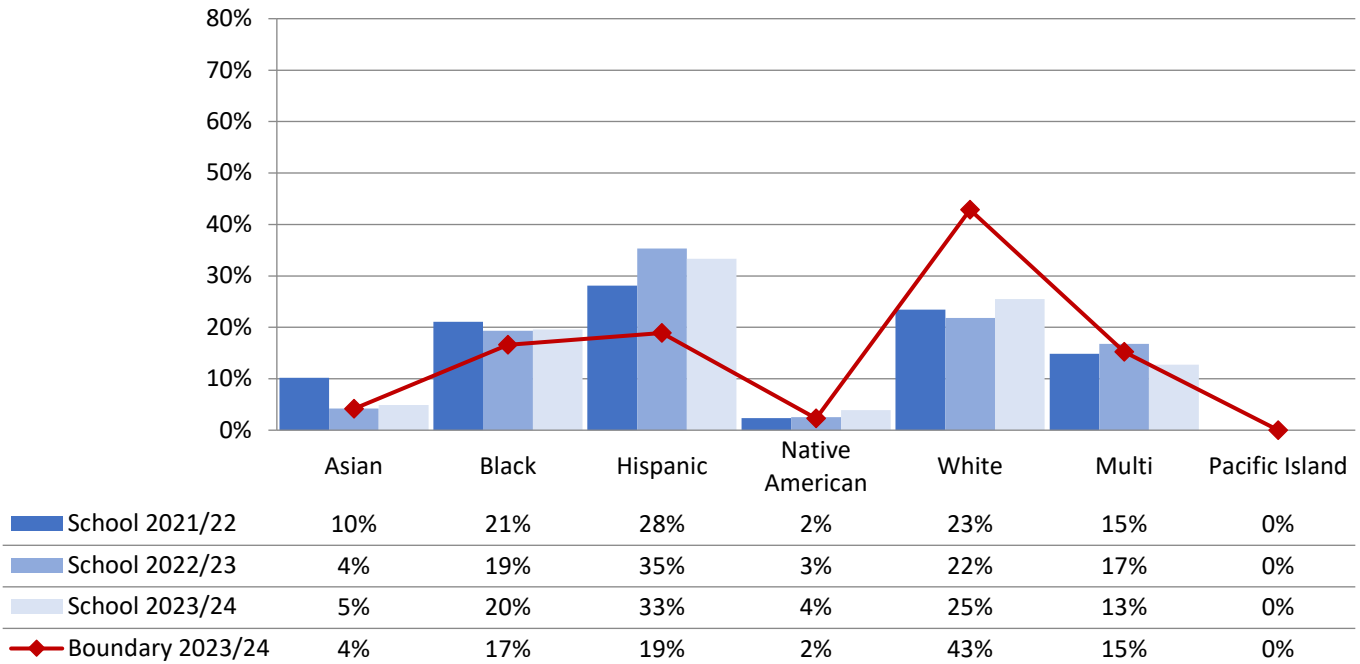

Catharine Blaine K-8 (Grades 6-8) - Race and Ethnicity

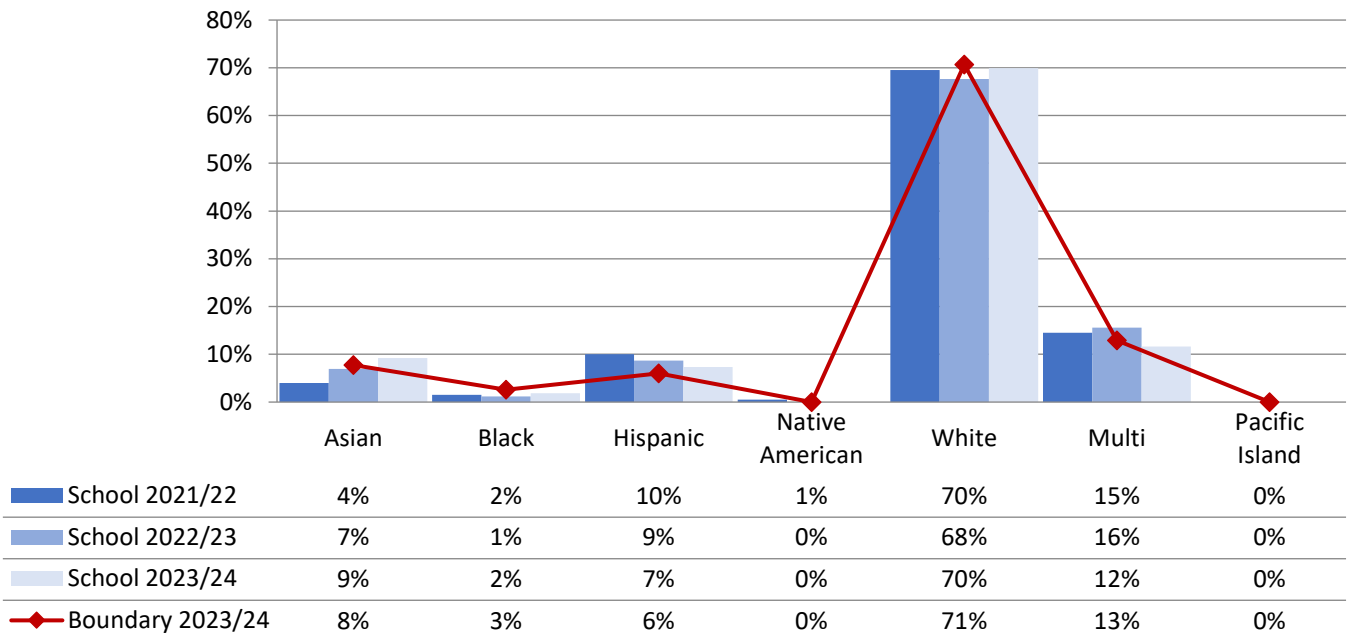

**Annual Enrollment Report: 2023-24 Data
Middle School Student Demographics by School**

Table: 10-B

Hazel Wolf K-8 (Grades 6-8) - Race and Ethnicity

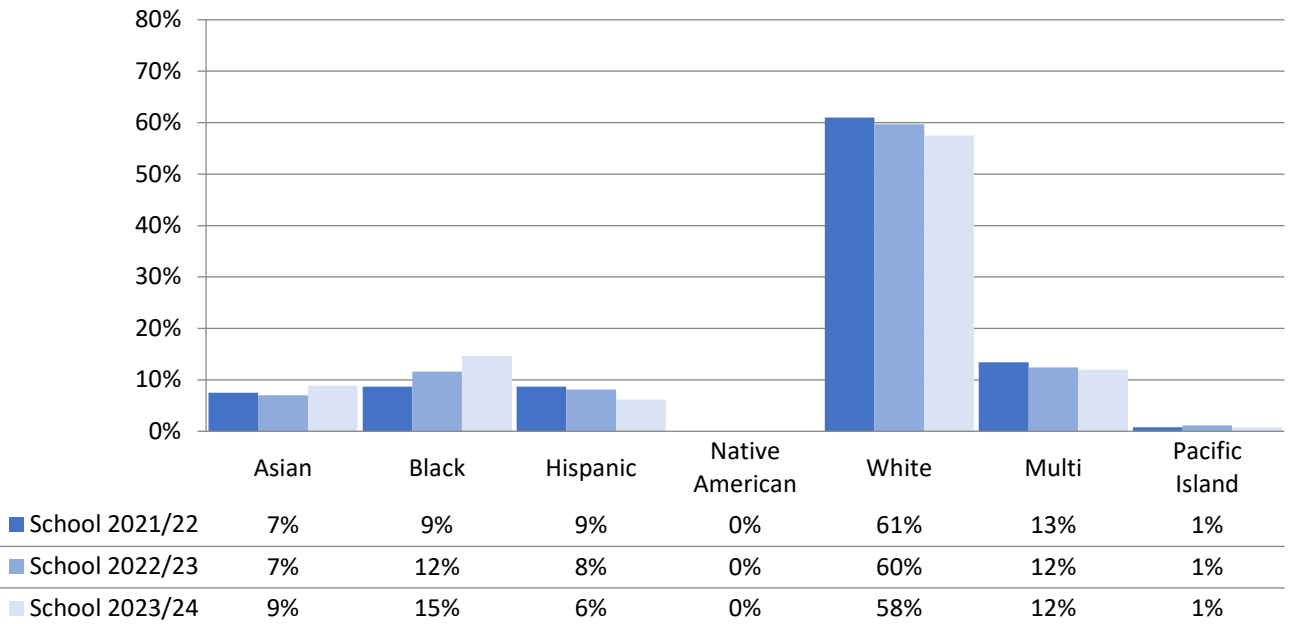

Licton Springs K-8 (Grades 6-8) - Race and Ethnicity

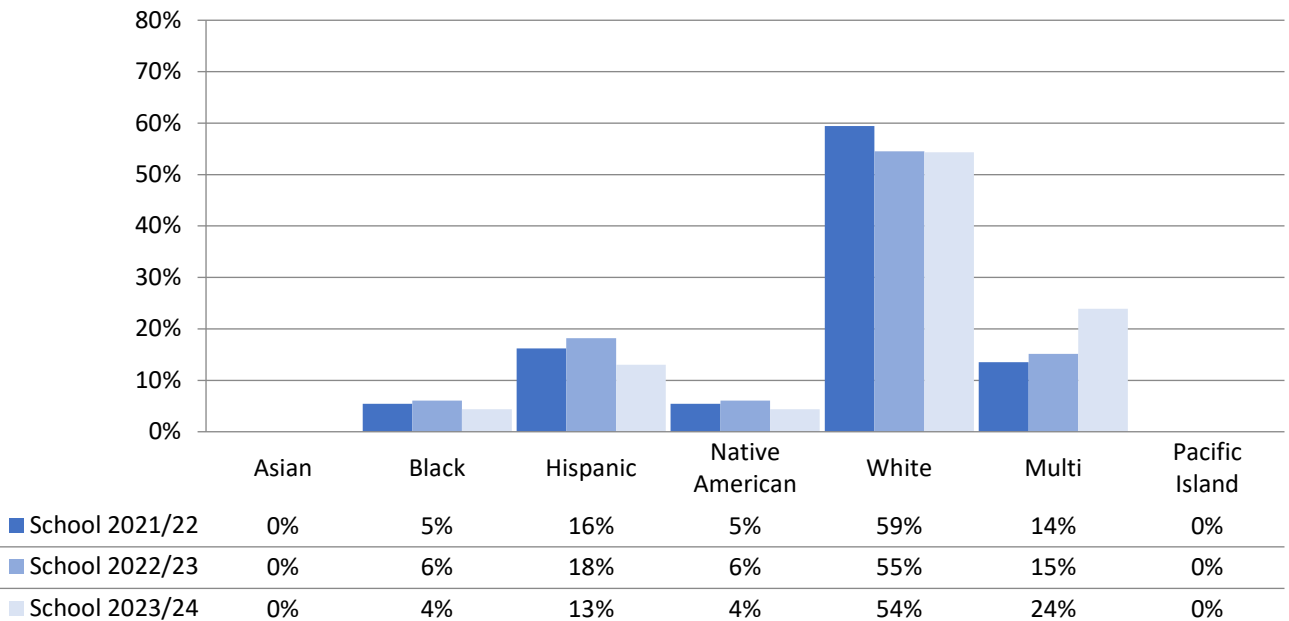

Orca K-8 (Grades 6-8) - Race and Ethnicity

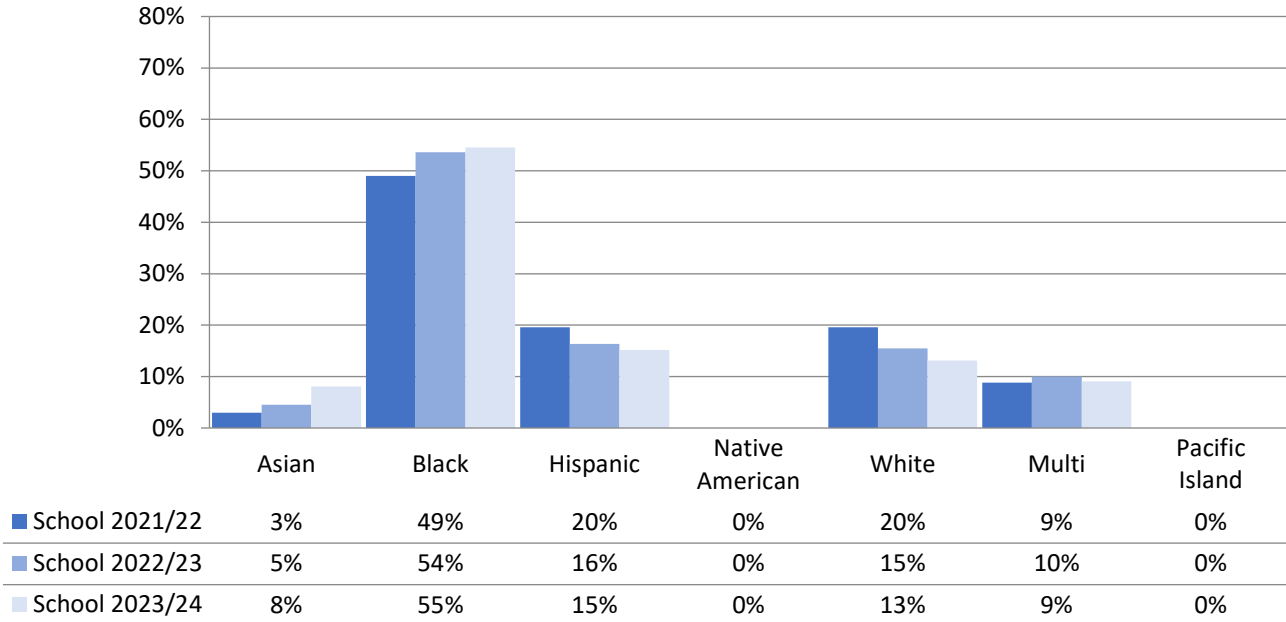

Pathfinder K-8 (Grades 6-8) - Race and Ethnicity

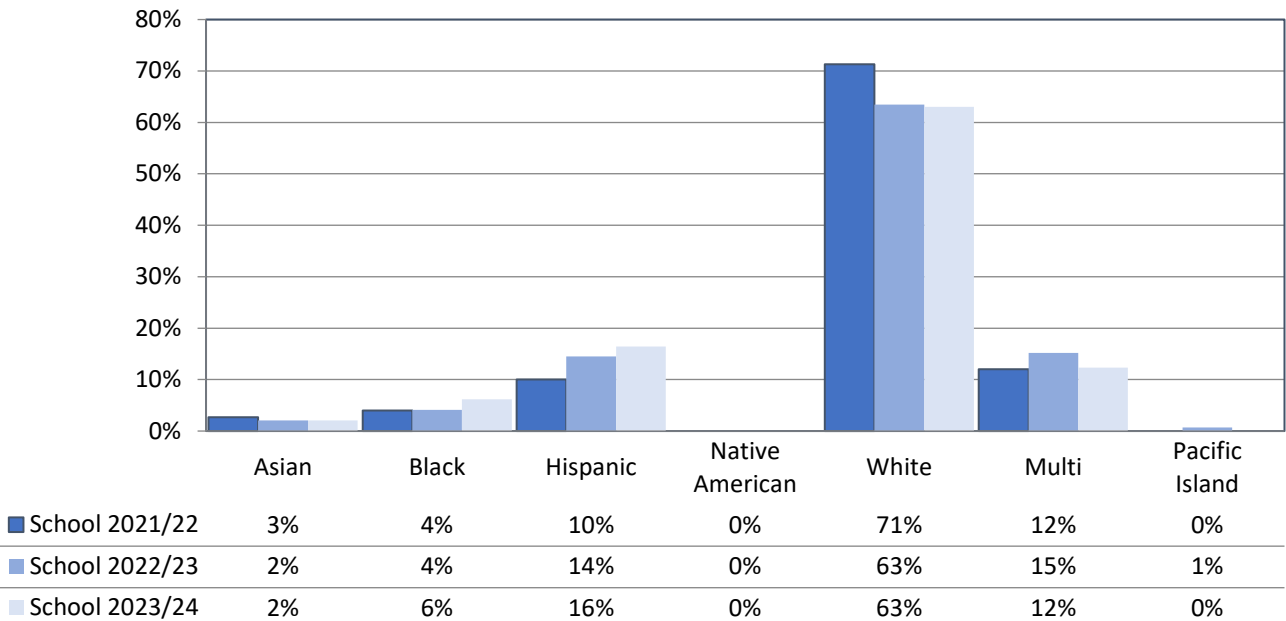

**Annual Enrollment Report: 2023-24 Data
Middle School Student Demographics by School**

Table: 10-B

Salmon Bay K-8 (Grades 6-8) - Race and Ethnicity

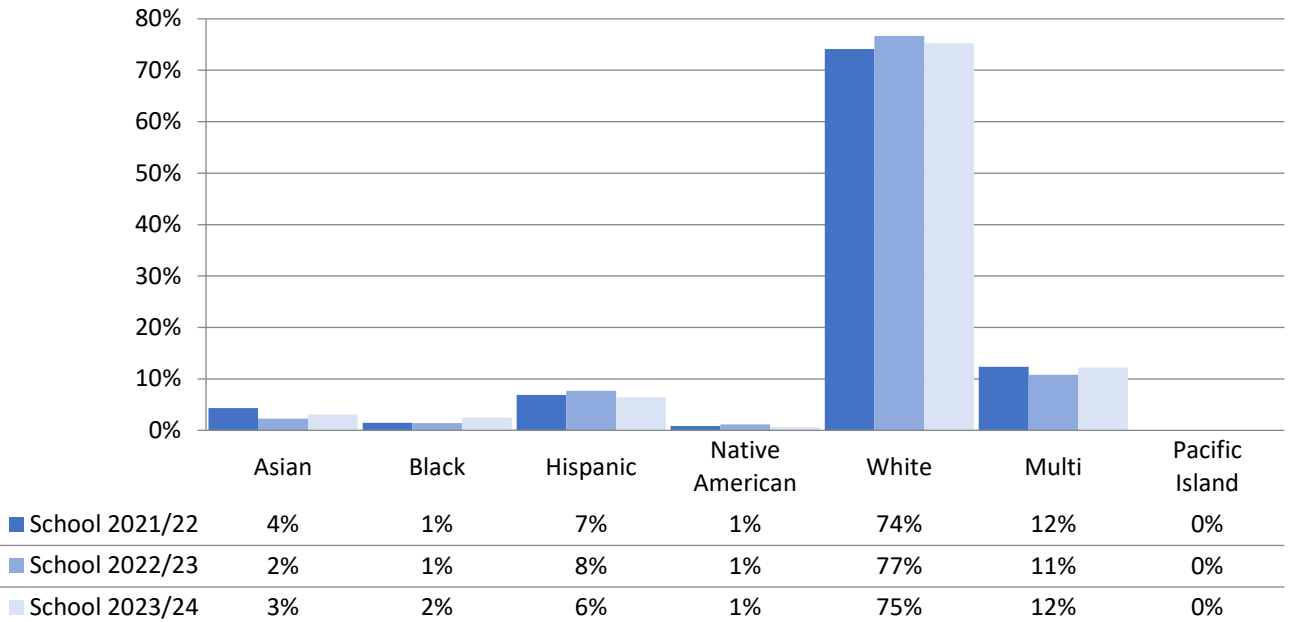

South Shore PK-8 (Grades 6-8) - Race and Ethnicity

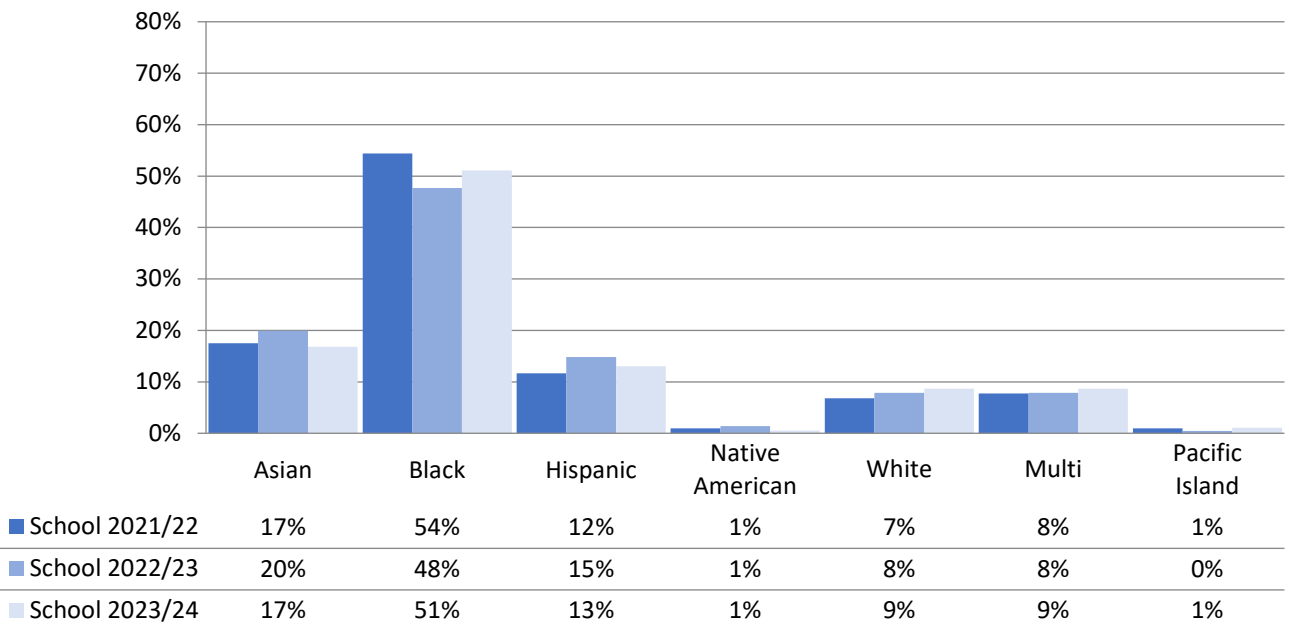

STEM K-8 (Grades 6-8) - Race and Ethnicity

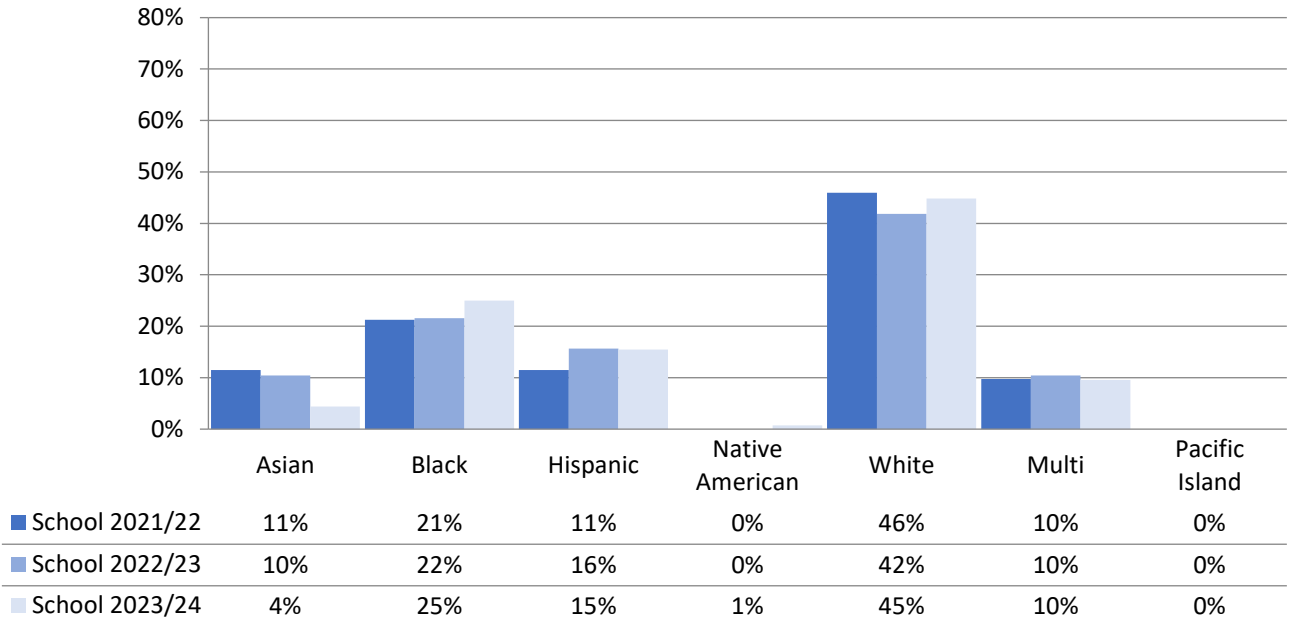

TOPS K-8 (Grades 6-8) - Race and Ethnicity

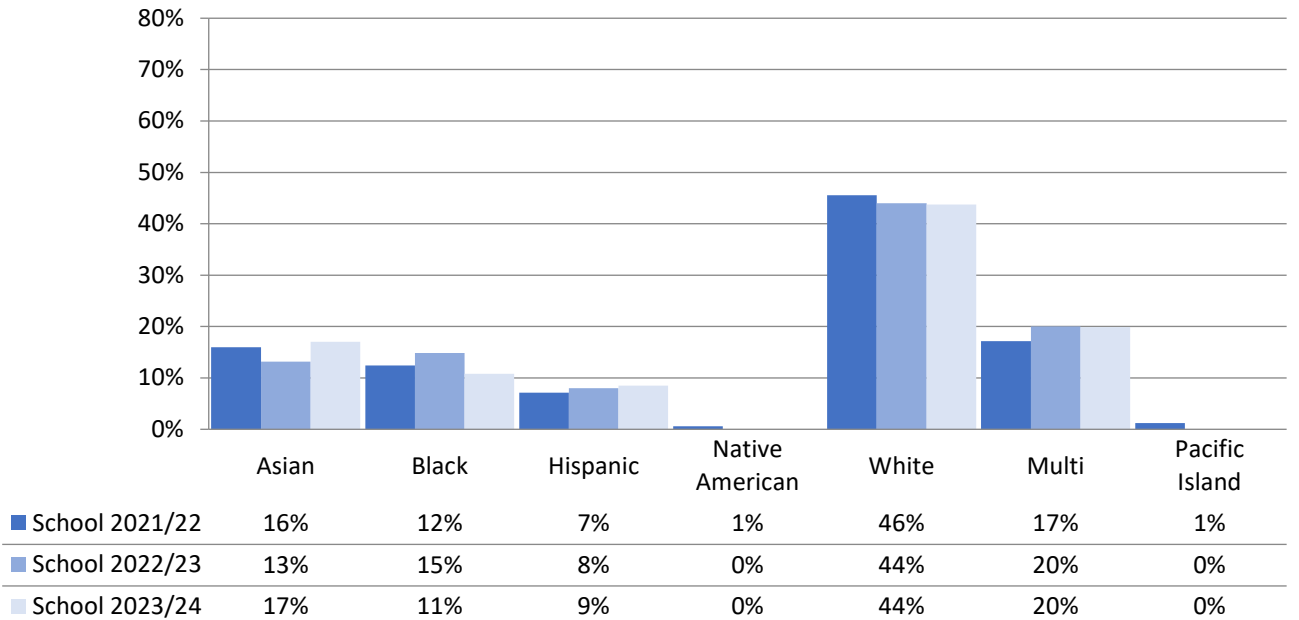

Middle Schools - % Eligible for Free and Reduced-Price Lunch

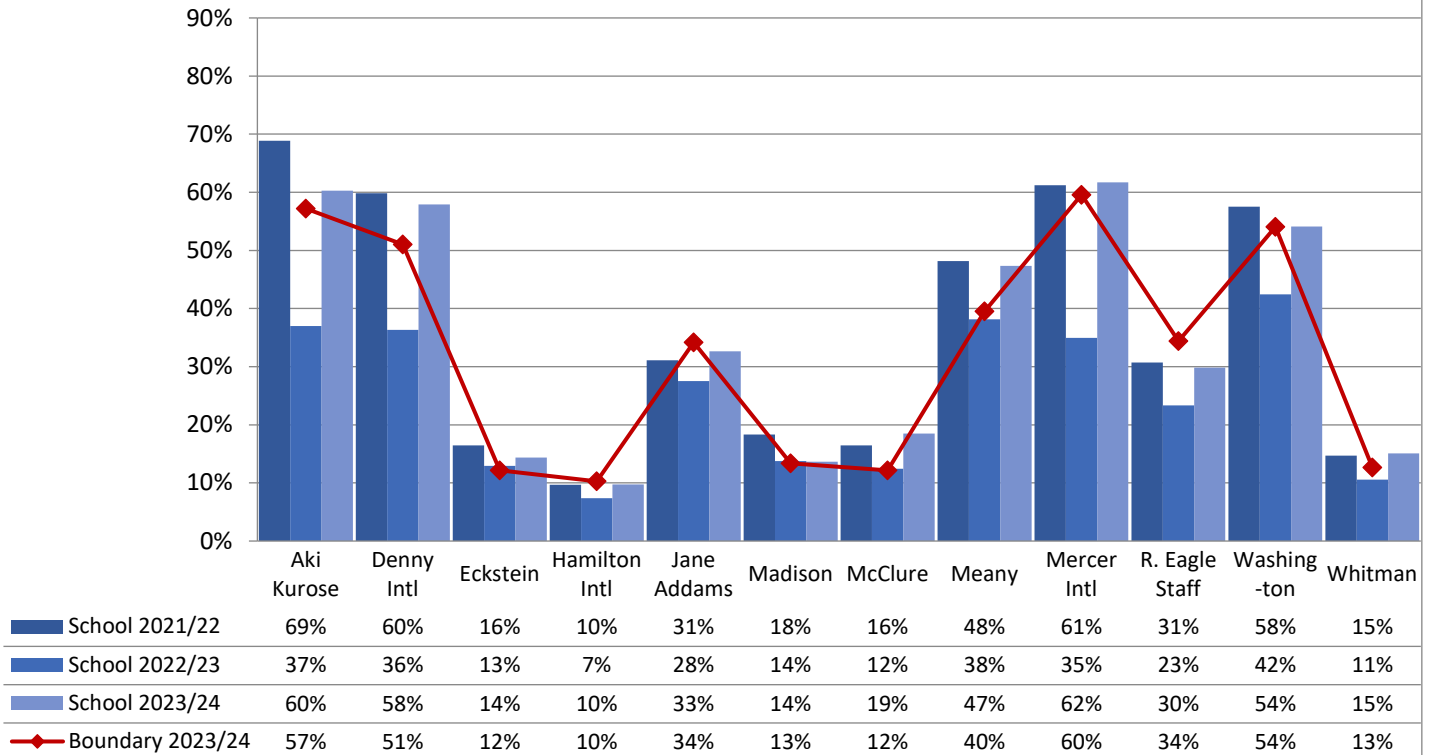

K-8 Schools (Grades 6-8) - % Eligible for Free and Reduced-Price Lunch

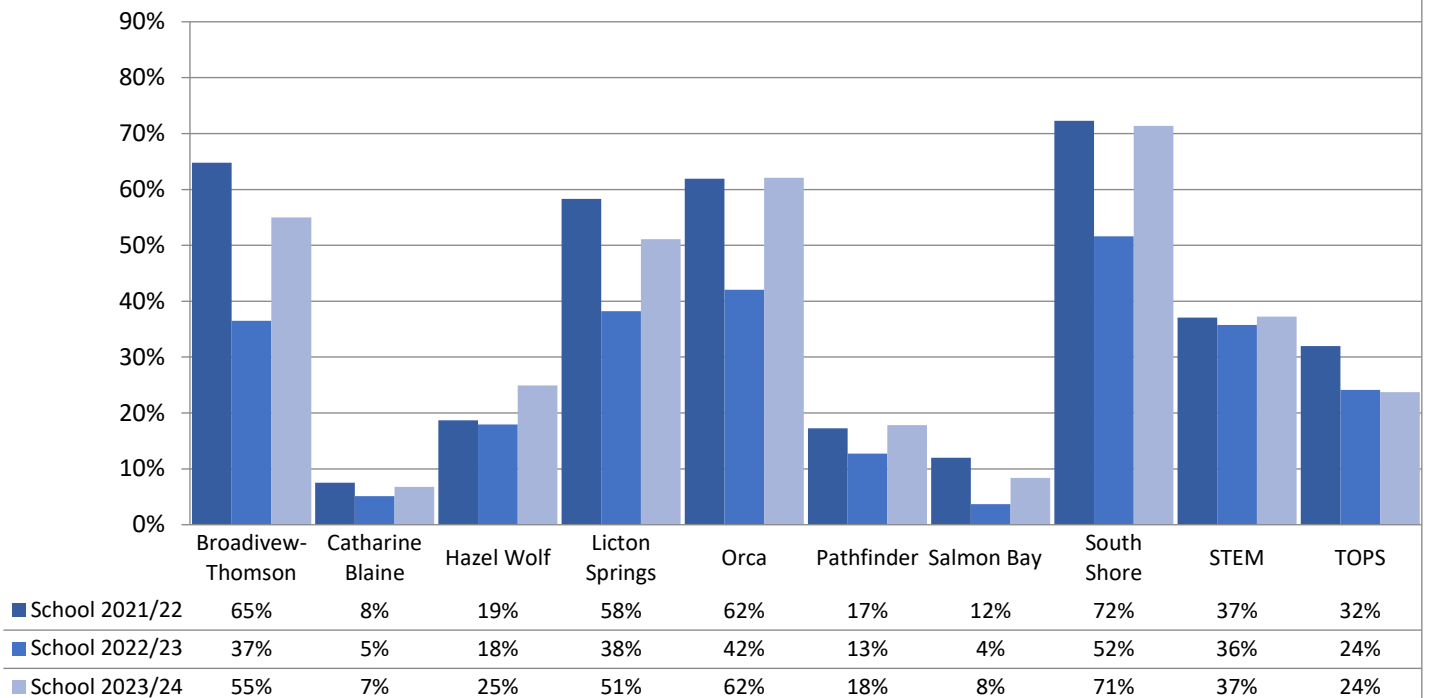

Ballard High School - Race and Ethnicity

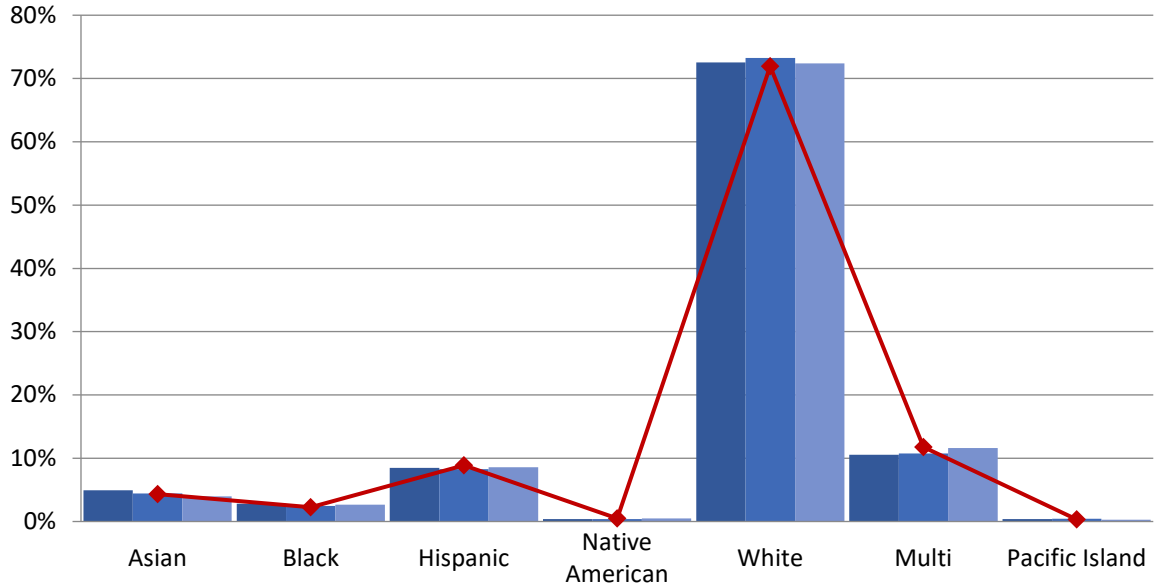

School 2021/22	5%	3%	8%	0%	73%	11%	0%
School 2022/23	4%	2%	8%	0%	73%	11%	0%
School 2023/24	4%	3%	9%	0%	72%	12%	0%
Boundary 2023/24	4%	2%	9%	0%	72%	12%	0%

Chief Sealth Intl High School - Race and Ethnicity

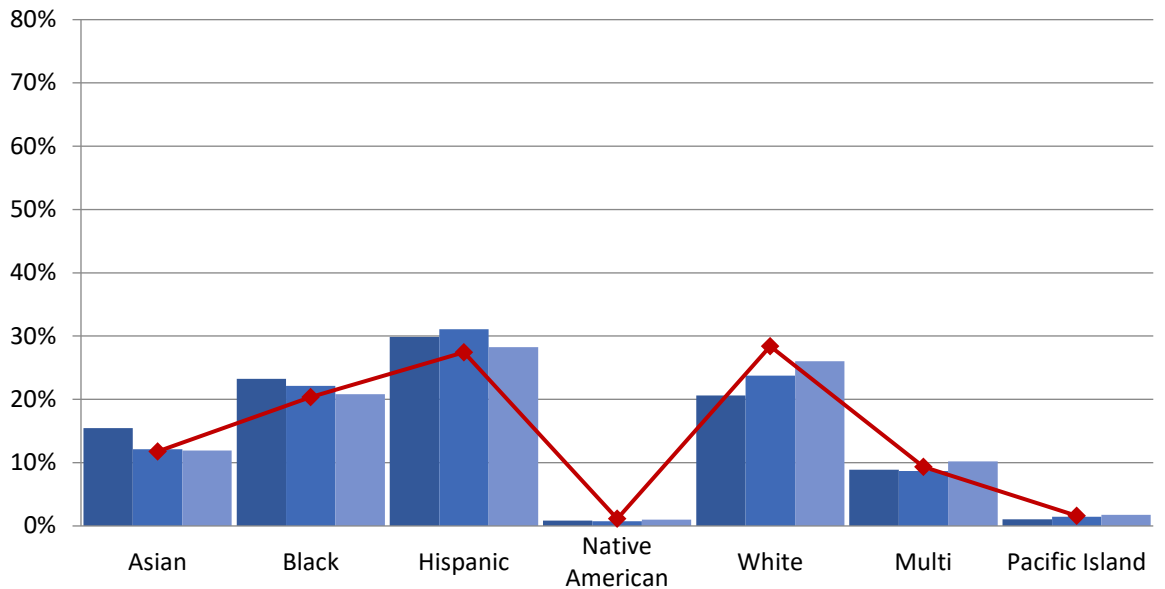

School 2021/22	15%	23%	30%	1%	21%	9%	1%
School 2022/23	12%	22%	31%	1%	24%	9%	1%
School 2023/24	12%	21%	28%	1%	26%	10%	2%
Boundary 2023/24	12%	20%	27%	1%	28%	9%	2%

Franklin High School - Race and Ethnicity

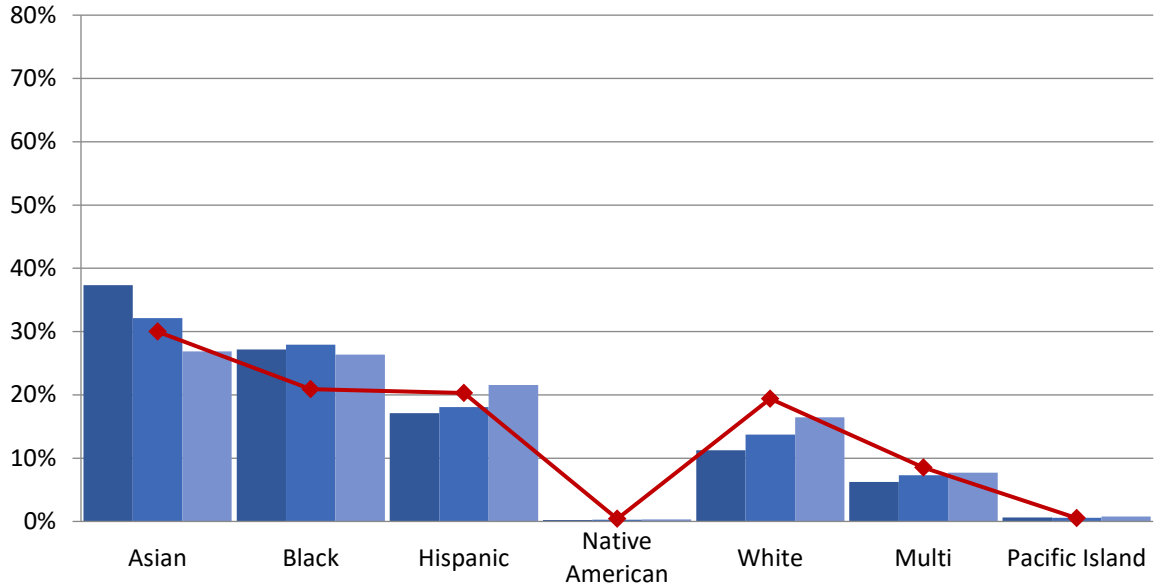

	Asian	Black	Hispanic	Native American	White	Multi	Pacific Island
School 2021/22	37%	27%	17%	0%	11%	6%	1%
School 2022/23	32%	28%	18%	0%	14%	7%	1%
School 2023/24	27%	26%	22%	0%	16%	8%	1%
Boundary 2023/24	30%	21%	20%	0%	19%	9%	1%

Garfield High School - Race and Ethnicity

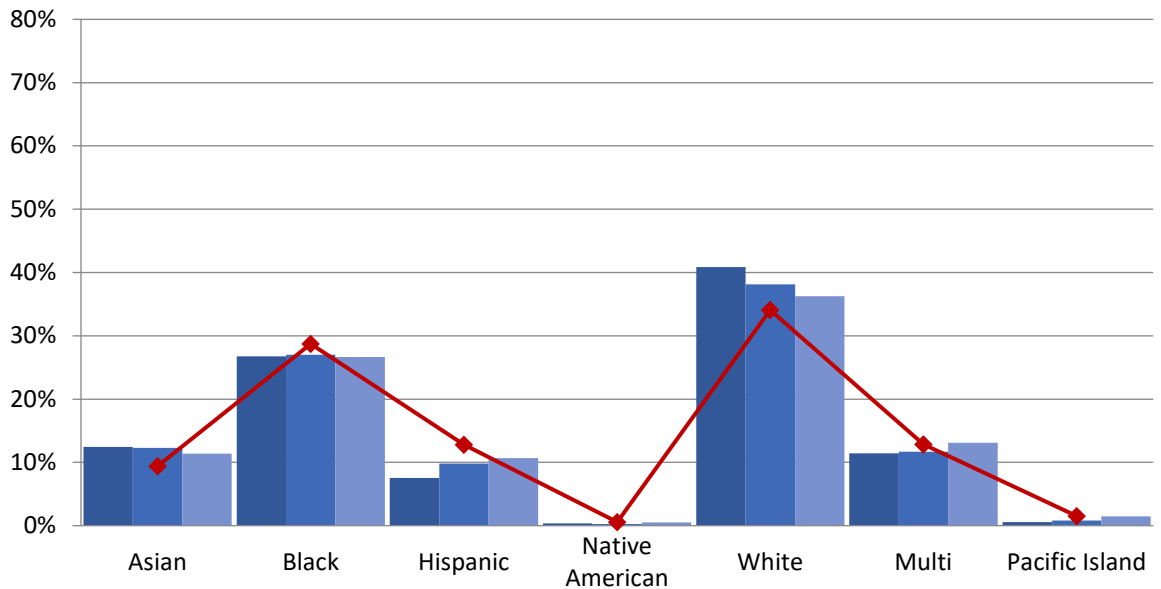

	Asian	Black	Hispanic	Native American	White	Multi	Pacific Island
School 2021/22	12%	27%	8%	0%	41%	11%	1%
School 2022/23	12%	27%	10%	0%	38%	12%	1%
School 2023/24	11%	27%	11%	1%	36%	13%	1%
Boundary 2023/24	9%	29%	13%	1%	34%	13%	2%

Ingraham High School - Race and Ethnicity

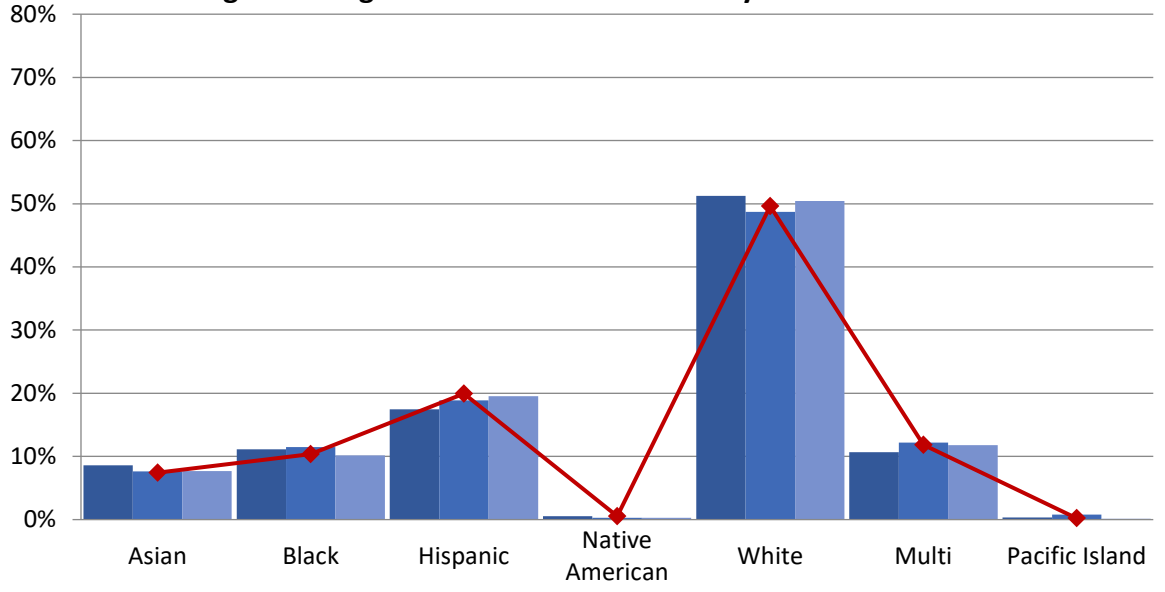

■ School 2021/22	9%	11%	17%	1%	51%	11%	0%
■ School 2022/23	8%	11%	19%	0%	49%	12%	1%
■ School 2023/24	8%	10%	20%	0%	50%	12%	0%
◆ Boundary 2023/24	7%	10%	20%	1%	50%	12%	0%

Lincoln High School - Race and Ethnicity

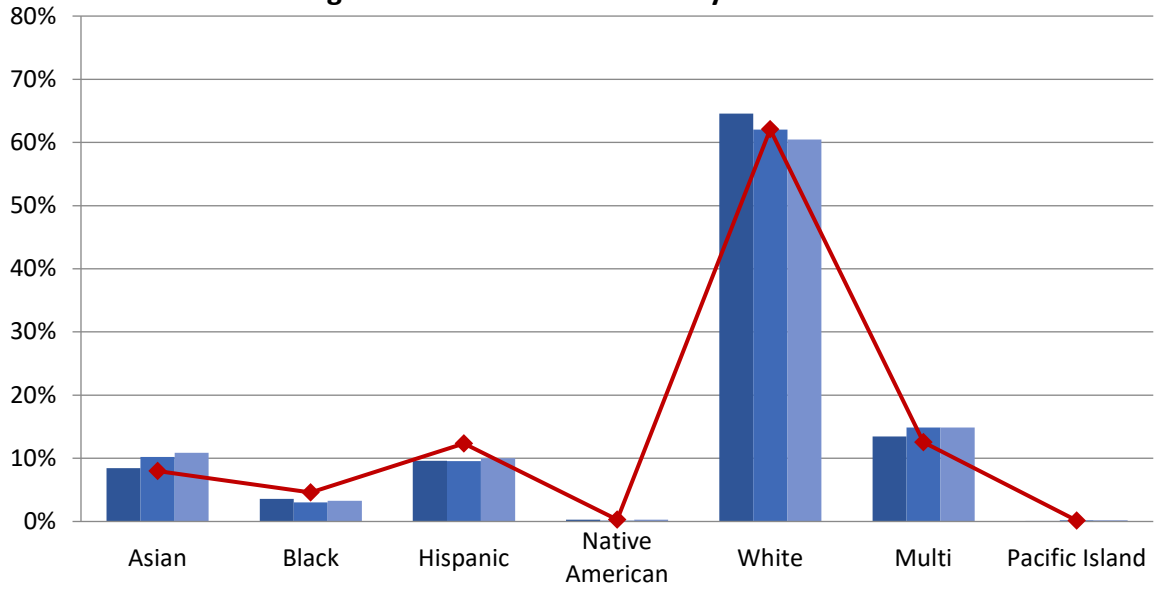

■ School 2021/22	8%	4%	10%	0%	65%	13%	0%
■ School 2022/23	10%	3%	10%	0%	62%	15%	0%
■ School 2023/24	11%	3%	10%	0%	60%	15%	0%
◆ Boundary 2023/24	8%	5%	12%	0%	62%	13%	0%

Nathan Hale High School - Race and Ethnicity

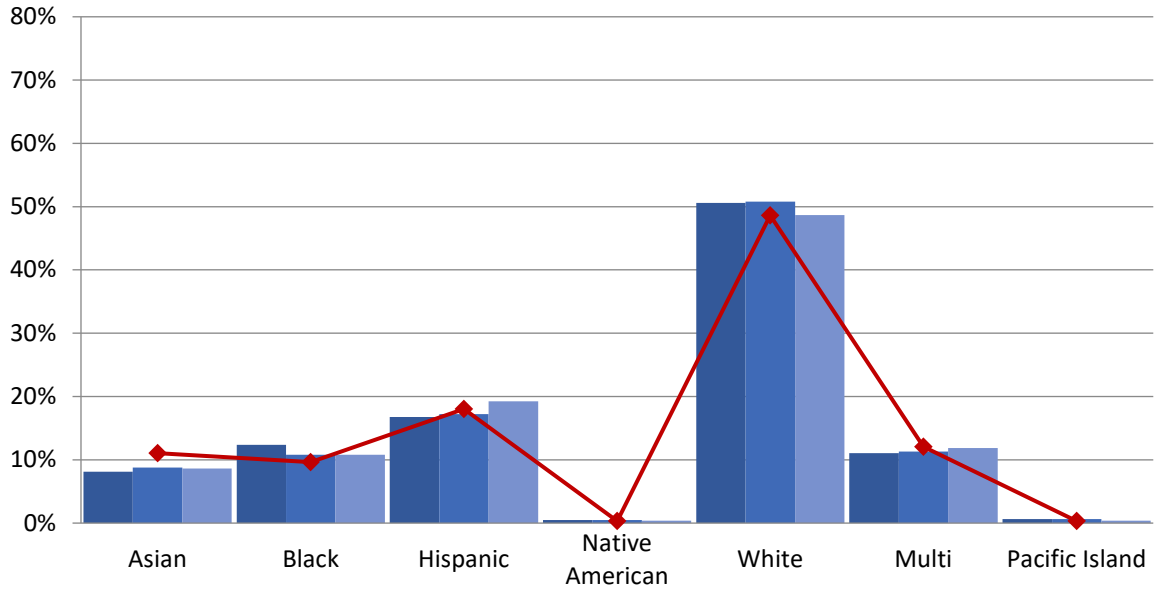

School 2021/22	8%	12%	17%	0%	51%	11%	1%
School 2022/23	9%	11%	17%	0%	51%	11%	1%
School 2023/24	9%	11%	19%	0%	49%	12%	0%
Boundary 2023/24	11%	10%	18%	0%	49%	12%	0%

Rainier Beach High School - Race and Ethnicity

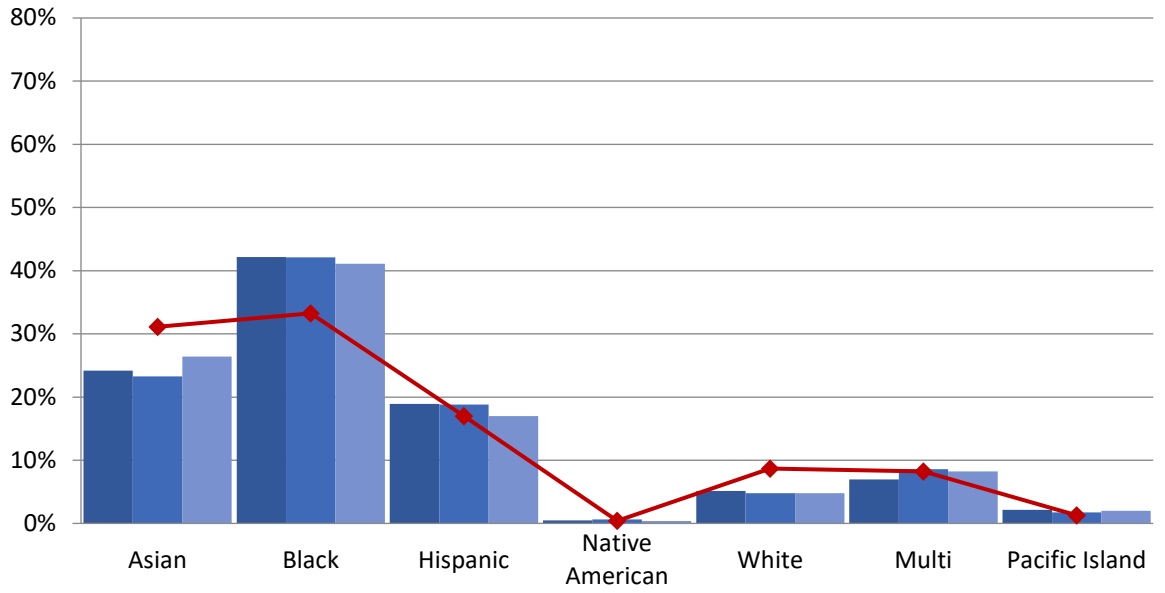

School 2021/22	24%	42%	19%	0%	5%	7%	2%
School 2022/23	23%	42%	19%	1%	5%	9%	2%
School 2023/24	26%	41%	17%	0%	5%	8%	2%
Boundary 2023/24	31%	33%	17%	0%	9%	8%	1%

Roosevelt High School - Race and Ethnicity

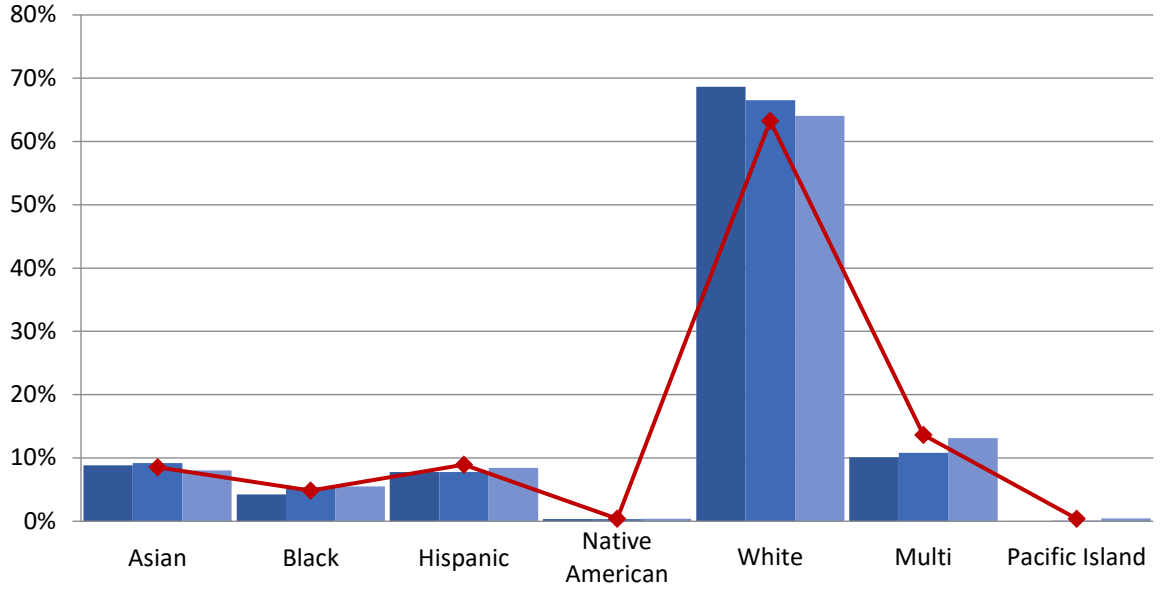

School 2021/22	9%	4%	8%	0%	69%	10%	0%
School 2022/23	9%	5%	8%	0%	67%	11%	0%
School 2023/24	8%	6%	8%	0%	64%	13%	0%
Boundary 2023/24	9%	5%	9%	0%	63%	14%	0%

West Seattle High School - Race and Ethnicity

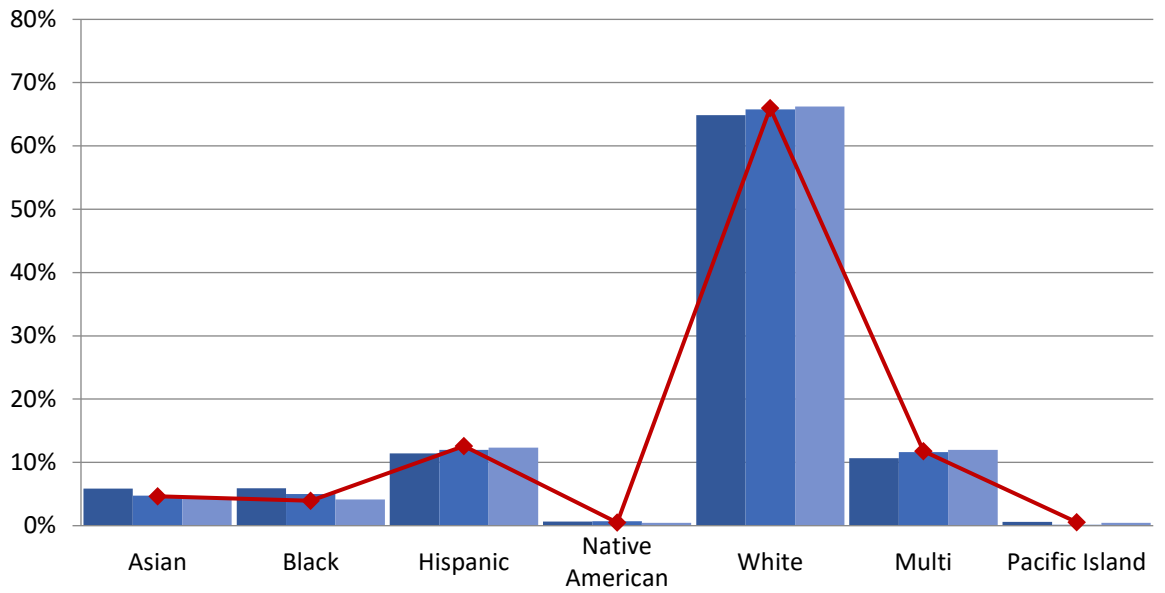

School 2021/22	6%	6%	11%	1%	65%	11%	1%
School 2022/23	5%	5%	12%	1%	66%	12%	0%
School 2023/24	4%	4%	12%	0%	66%	12%	0%
Boundary 2023/24	5%	4%	13%	0%	66%	12%	1%

**Annual Enrollment Report: 2023-24 Data
High School Student Demographics by School**

Table: 10-C

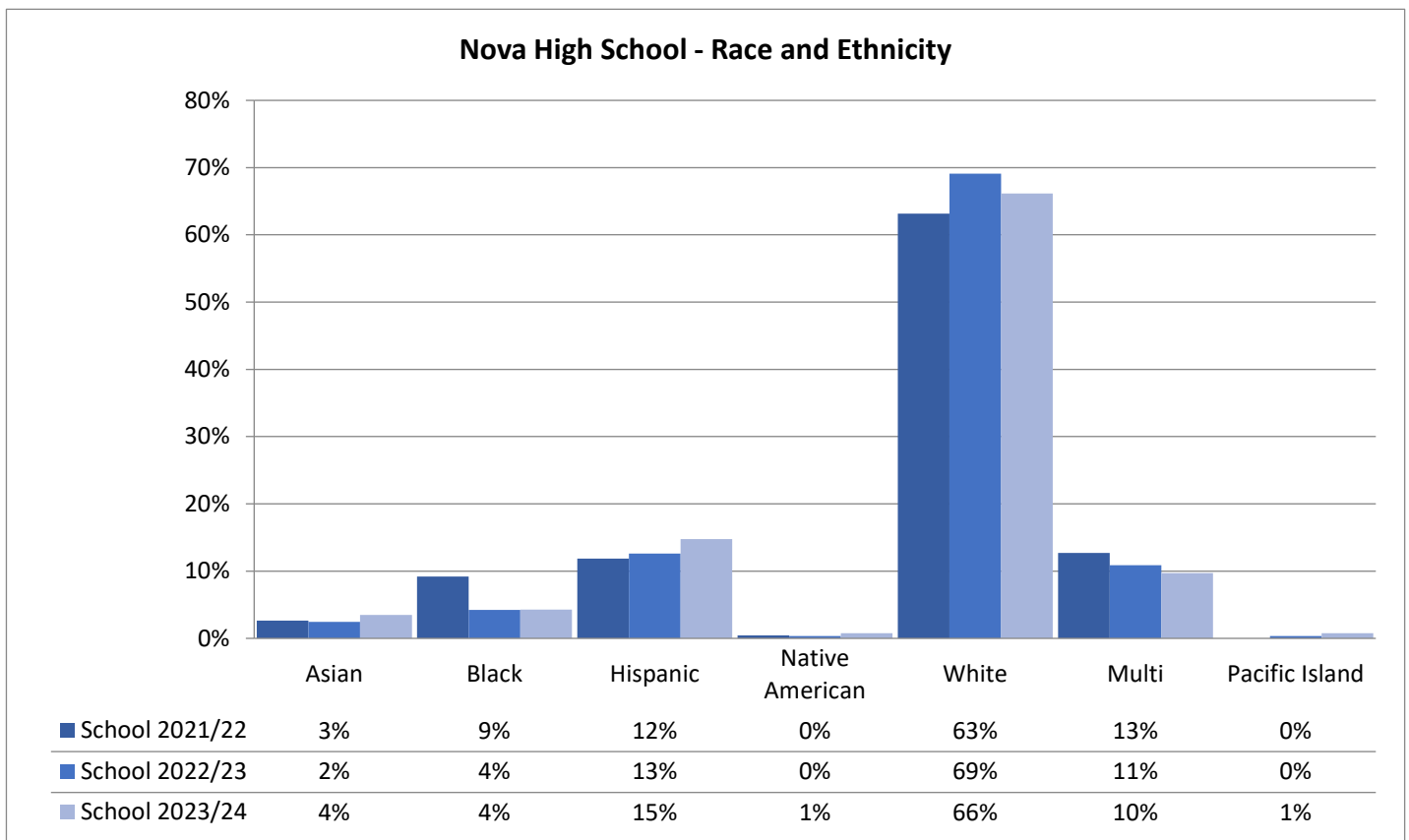
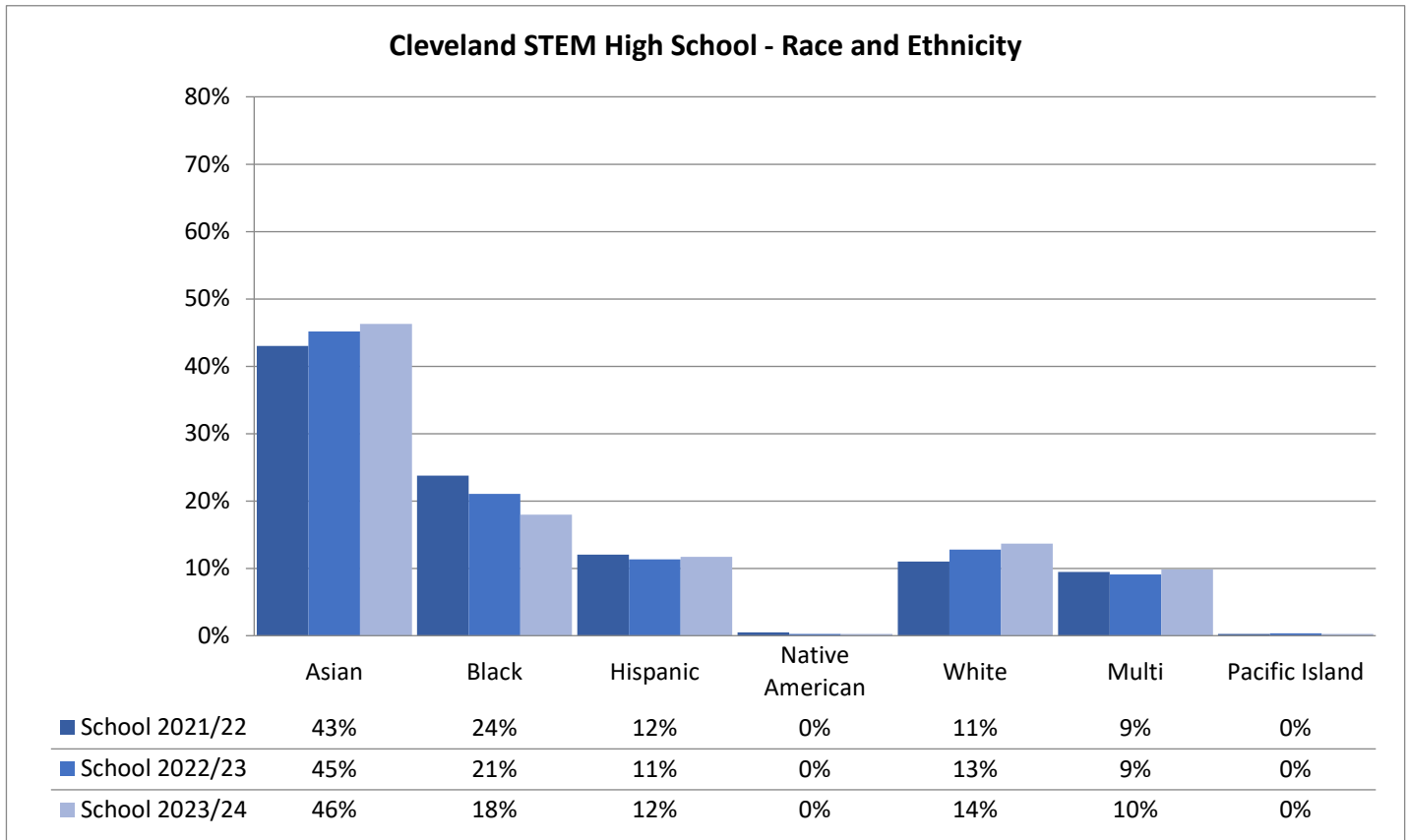

**Annual Enrollment Report: 2023-24 Data
High School Student Demographics by School**

Table: 10-C

The Center School High School - Race and Ethnicity

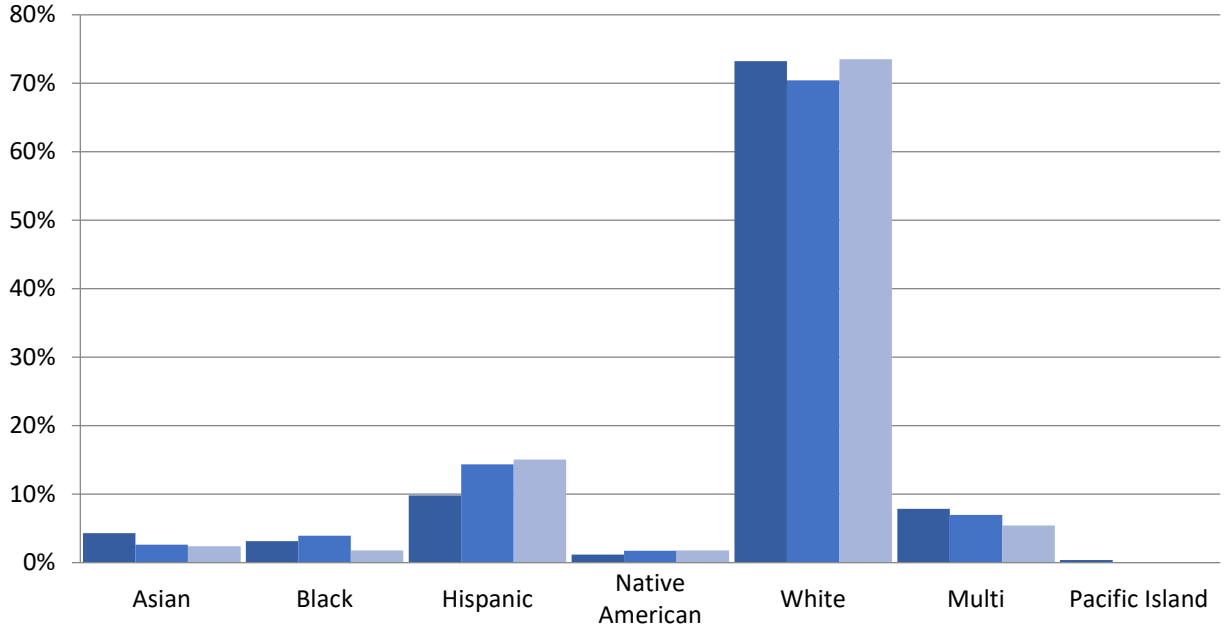

■ School 2021/22	4%	3%	10%	1%	73%	8%	0%
■ School 2022/23	3%	4%	14%	2%	70%	7%	0%
■ School 2023/24	2%	2%	15%	2%	73%	5%	0%

Annual Enrollment Report: 2023-24 Data
High School Student Demographics by School

Table: 10-C

High Schools - % Eligible for Free and Reduced-Price Lunch

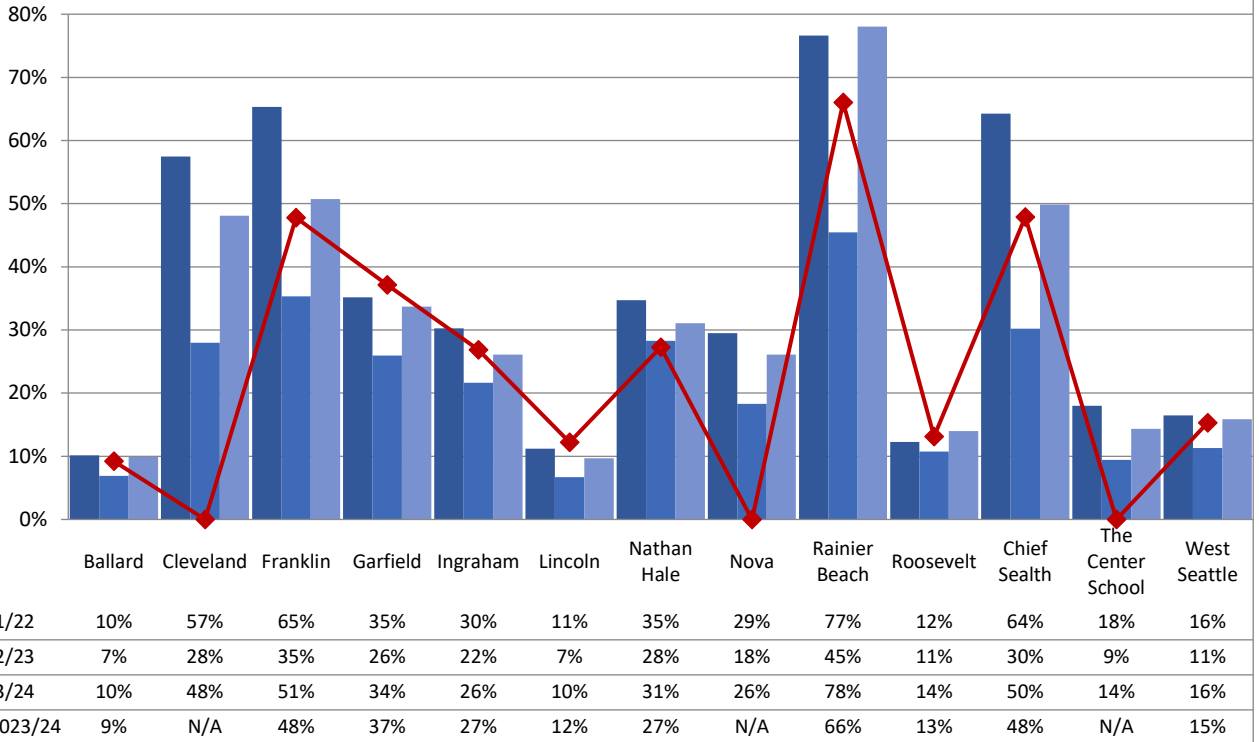

High Schools - % Receiving Multilingual Services

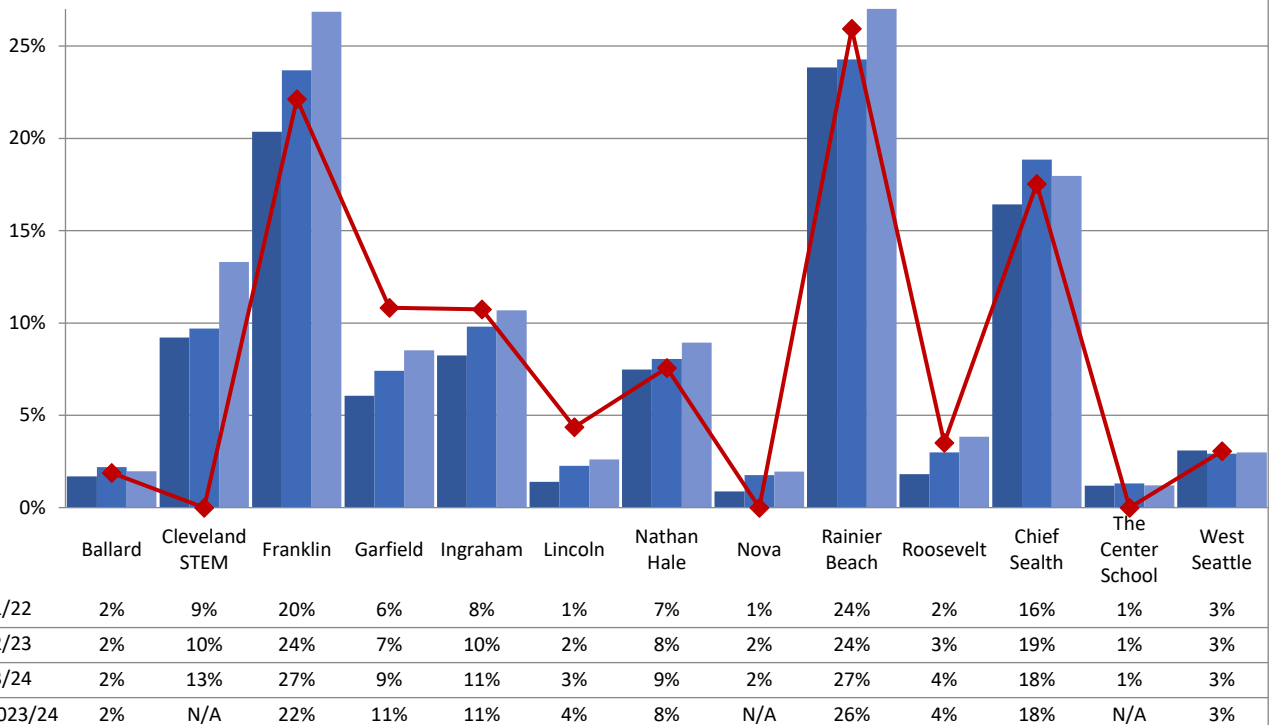

**Annual Enrollment Report: 2023-24 Data
High School Student Demographics by School**

Table: 10-C

High Schools - % Receiving Special Education - Resource

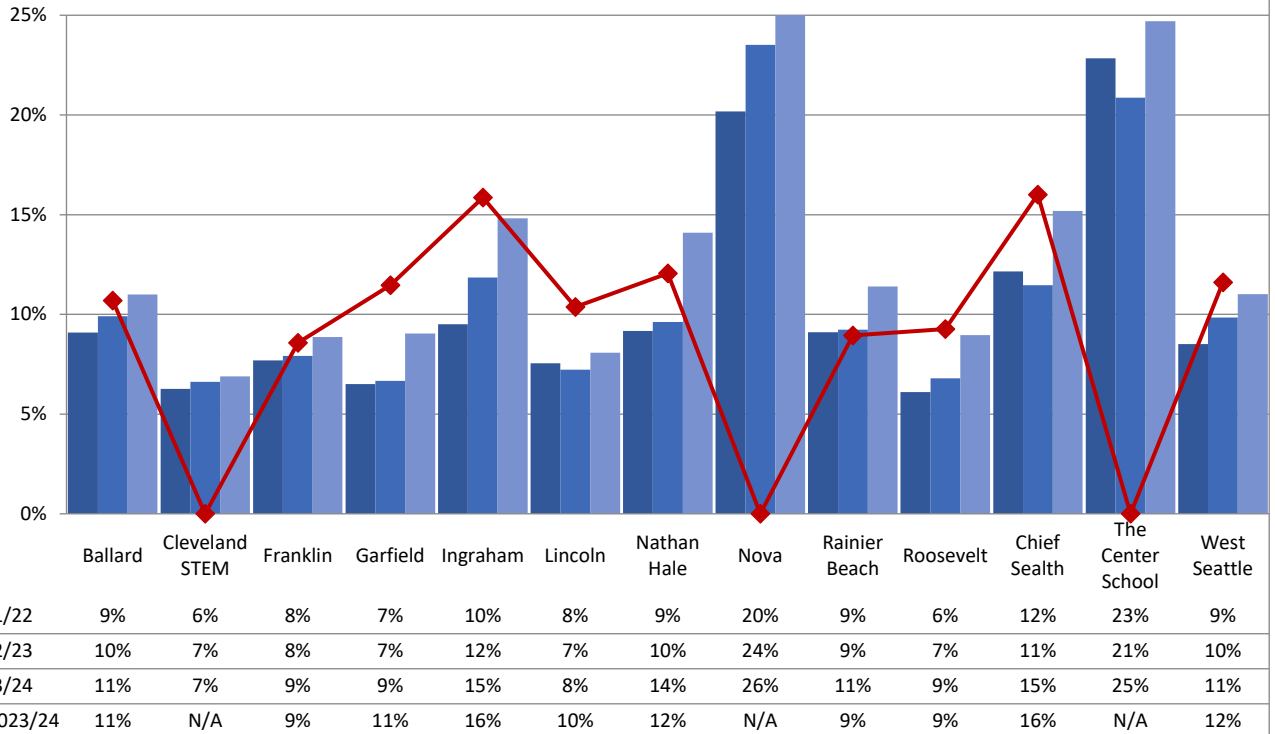

High Schools - % Receiving Special Education - Intensive Services

